

F01 锁具 LOCK KIT

锁具/LOCK KIT

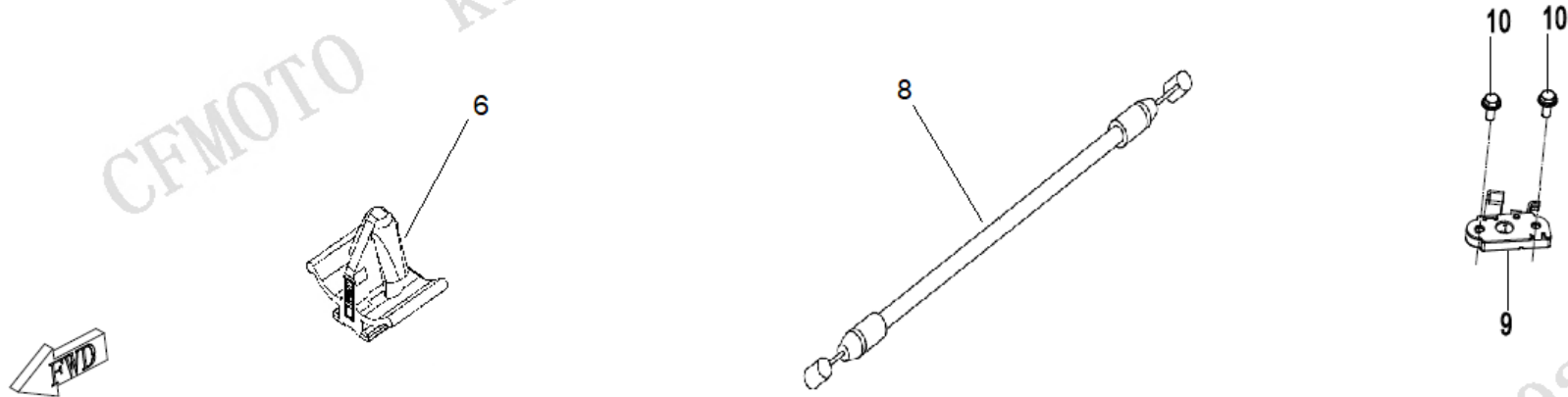
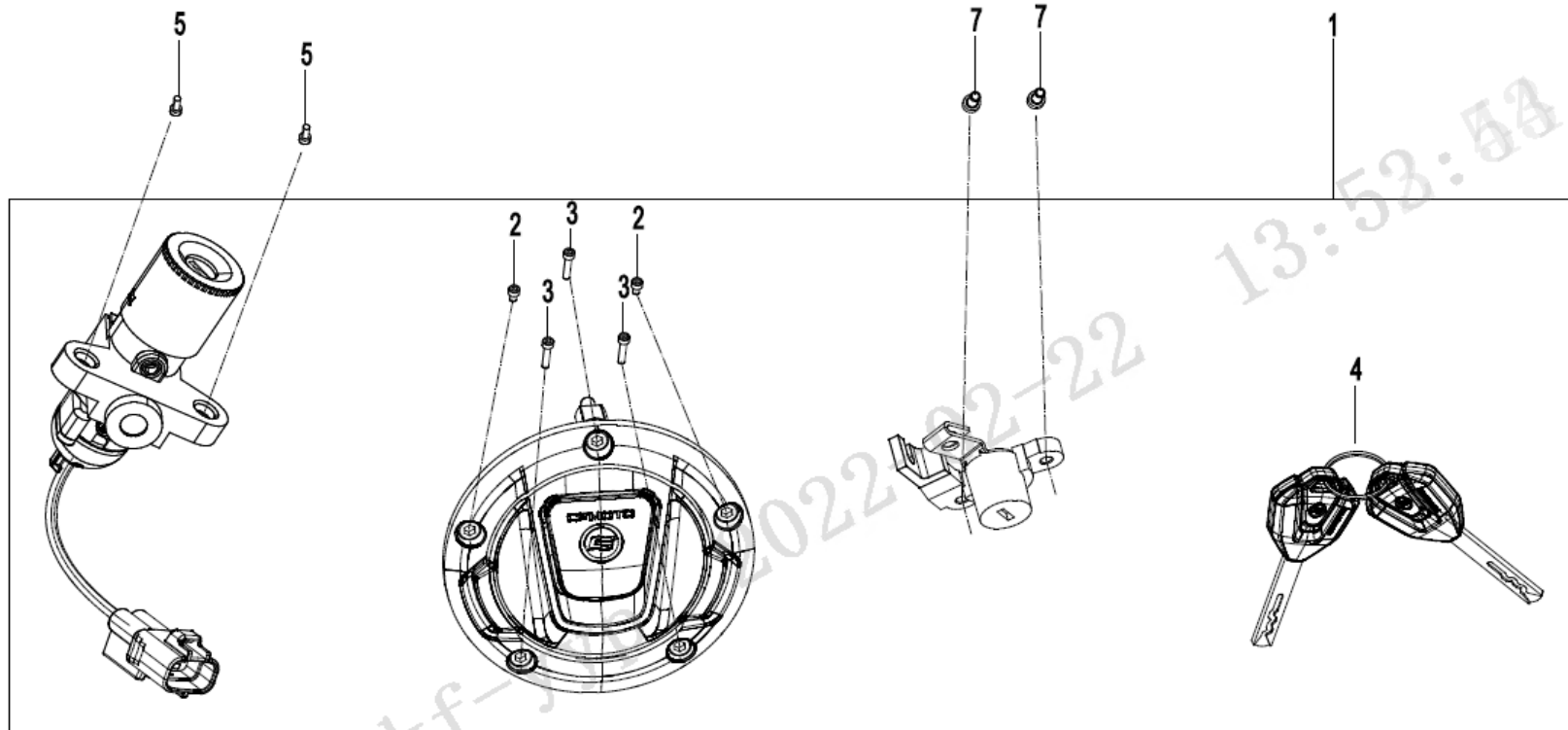

NO.	CODE	EN DESCRIPTION	QTY	REMARKS
F01-01	6AQV-011000-1000-10	LOCK KIT	1	
F01-02	30102-050008900	INNER HEX SCREW M5x8	2	
F01-03	30102-050025900	INNER HEX SCREW M5x25	3	
F01-04	6AQV-011020-4000	KEY	2	
F01-05	6KJO-010001	BOLT	2	
F01-06	CFCV-CAC002-2000-M1	CLIP	1	
F01-07	30102-050012810	SCREW M5X12	2	
F01-08	6AQV-011012-1000	SEAT CABLE	1	
F01-09	6GU#-010320-6000	LOCK SEAT, SEAT	1	
F01-10	30006-060022810	BOLT M6X22	2	

消声器/MUFFLER

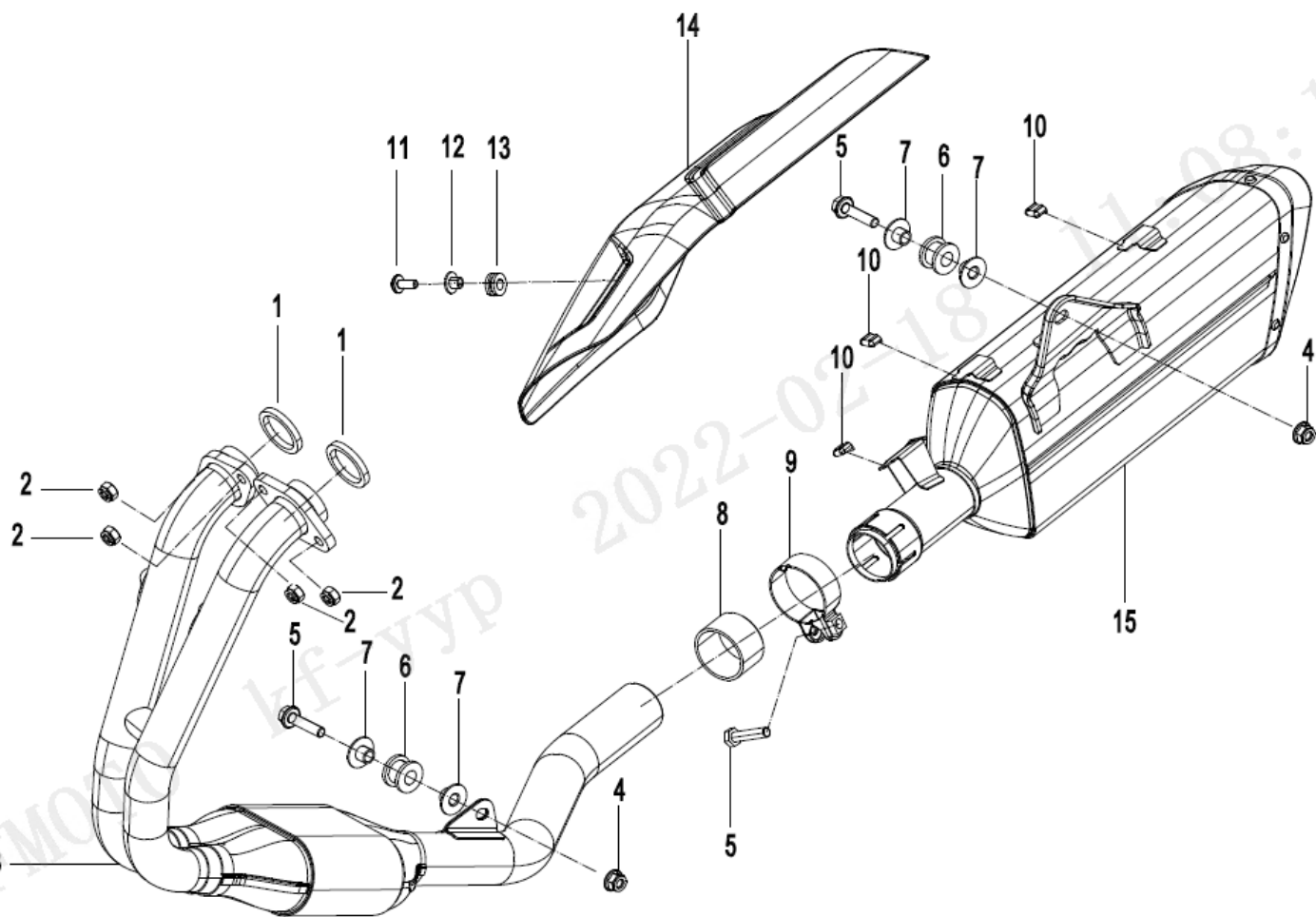

NO.	CODE	EN DESCRIPTION	QTY	REMARKS
F02-01	6090-020010	GASKET, EXHAUST PORT	2	
F02-02	6L30-020005	LOCK NUT	4	
F02-03	6AQV-021100-1000-10	EXHAUST PIPE ASSY	1	
F02-04	30204-080810	LOCK NUT M8	2	
F02-05	30006-080035810	BOLT M8X35	3	
F02-06	A000-020004	DAMPER, MUFFLER	2	
F02-07	A000-020005	BUSHING	4	
F02-08	6AQV-021400-1000	SEAL SLEEVE, GRAPHITE	1	
F02-09	6AQV-021500-1000	CLAMP KIT	1	
F02-10	6GU#-021005-6000	GUARD RUBBER SLEEVE	3	
F02-11	6WWV-046902-5000	INNER HEX SCREW M6x20	1	
F02-12	6AQV-021002-1000	BUSHING	1	
F02-13	6AQV-021003-1000	RUBBER BUSHING, GUARD	1	
F02-14	6AQV-021001-1000	GUARD, MUFFLER	1	
F02-15	6AQV-021200-1000-10	MUFFLER ASSY	1	

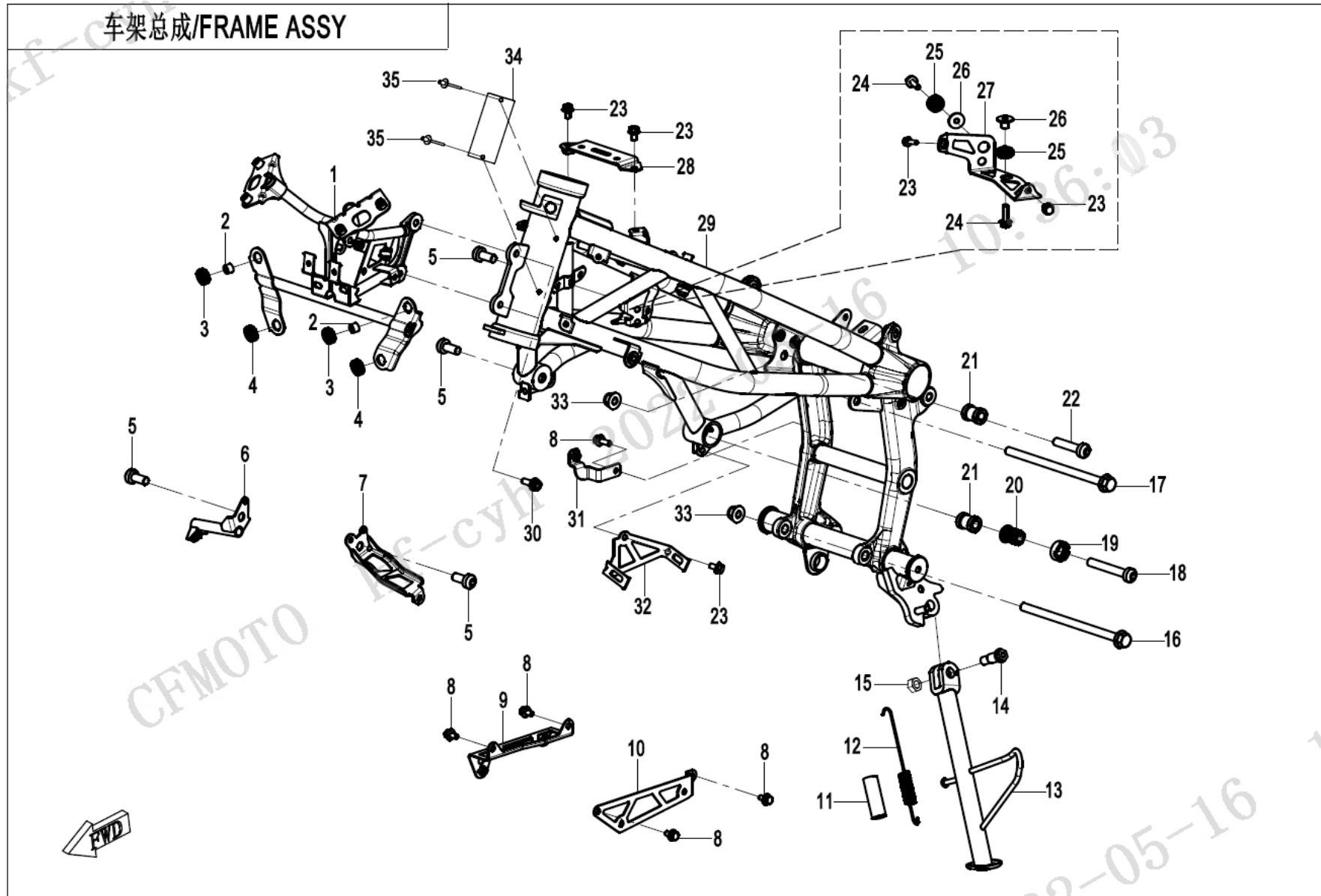

NO.	CODE	EN DESCRIPTION	QTY	REMARKS
F03-1-V2-01	6AQV-030400-1500	HEADLIGHT ASSY	1	
F03-1-V2-02	6090-040303	BUSHING	2	

NO.	CODE	EN DESCRIPTION	QTY	REMARKS
F03-1-V2-03	6090-040302	CUSHION SLEEVE	2	
F03-1-V2-04	9010-160101	HEADLIGHT RUBBER DAMPER	2	
F03-1-V2-05	6L30-030092	BOLT M10x22	4	
F03-1-V2-06	6AQV-030030-1000	RH GUARD	1	
F03-1-V2-07	6AQV-030008-1000	BRACKET, LH GUARD	1	
F03-1-V2-08	30006-060010810	BOLT M6X10	5	
F03-1-V2-09	6AQV-030005-1000	LH BRACKET, LOWER GUARD	1	
F03-1-V2-10	6AQV-030006-1000	RH BRACKET, LOWER GUARD	1	
F03-1-V2-11	A000-030004	SIDE STAND SPRING SLEEVE	1	
F03-1-V2-12	A000-030210	SIDE STAND SPRING ASSY	1	
F03-1-V2-13	6AQV-030600-1001-0BP00	SIDE STAND (MAUD SPIRIT BLACK)	1	
F03-1-V2-14	6080-030004	SIDE STAND BOLT	1	
F03-1-V2-15	30204-080810	LOCK NUT M8	1	
F03-1-V2-16	30001-102170110	BOLT M10X1.25X170	1	
F03-1-V2-17	30001-102150110	BOLT M10x1.25x150	1	
F03-1-V2-18	6AQV-030093-1000	INNER HEX SCREW	1	
F03-1-V2-19	6NT1-000292	NUT M18	1	
F03-1-V2-20	6AQV-030092-1000	ADJUSTING SCREW, ENGINE	1	
F03-1-V2-21	6AQV-030004-1000	BUSHING, ENGINE	2	
F03-1-V2-22	6WWV-030011-5000	INNER HEX SCREW M10x45	1	
F03-1-V2-23	30006-060012810	BOLT M6X12	5	ALT:- 30006-060012870
F03-1-V2-24	30006-060016810	BOLT M6X16	2	ALT:- 30006-060016870
F03-1-V2-25	6WWV-030019-5000	CUSHION SLEEVE	2	
F03-1-V2-26	9060-180029	RADIATOR SLEEVE TUBE	2	
F03-1-V2-27	6AQV-030030-3000	ABS BRACKET	1	
F03-1-V2-28	6AQV-030040-1000	FRONT BRACKET, FUEL TANK	1	
F03-1-V2-29	6AQV-031000-1005-10-0BP00	FRONT FRAME ASSY (MAUD SPIRIT BLACK)	1	
F03-1-V2-30	30006-080020810	BOLT M8X20	2	
F03-1-V2-31	6AQV-030007-1001	BRACKET, BRAKE FLUID RESERVOIR	1	
F03-1-V2-32	6AQV-030003-1000	ADAPTER BRACKET, CANSITER	1	
F03-1-V2-33	30204-102810	NUT M10X1.25	2	
F03-1-V2-34	6KJC-190012-8000	VEHICLE PLATE	1	
F03-1-V2-35	30902-0401320	RIVET GB/T12618_4.2X8	2	

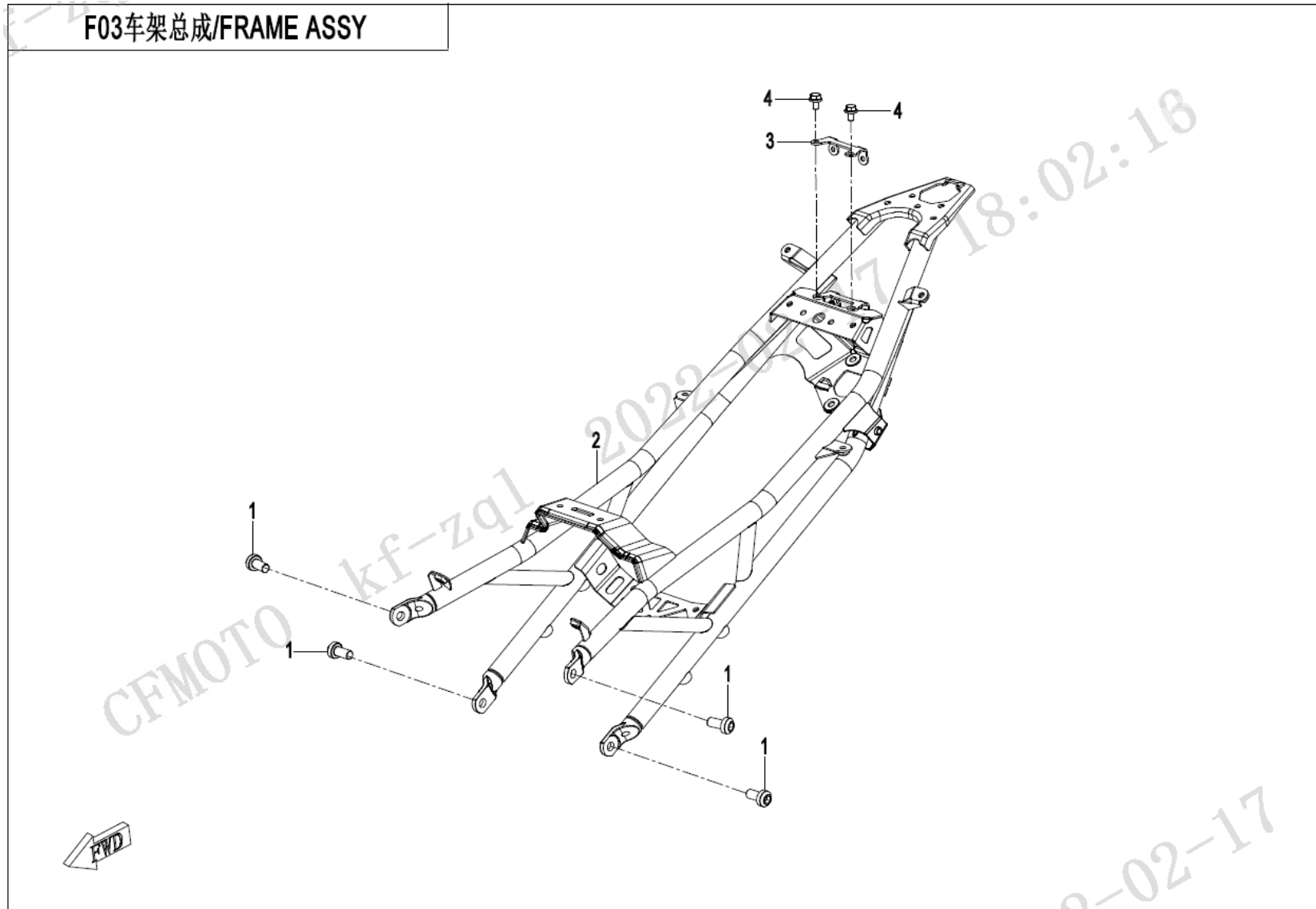

NO.	CODE	EN DESCRIPTION	QTY	REMARKS
F03-2-01	6GU#-030007-6000	REAR FRAME BOLT	4	
F03-2-02	6AQV-032000-1003-0BP00	REAR FRAME ASSY	1	
F03-2-03	6AQV-030017-1000	BRACKET, ROLL-OVER SENSOR	1	
F03-2-04	30006-050020810	BOLT M5X20	2	

变档杆/GEARSHIFT LEVER

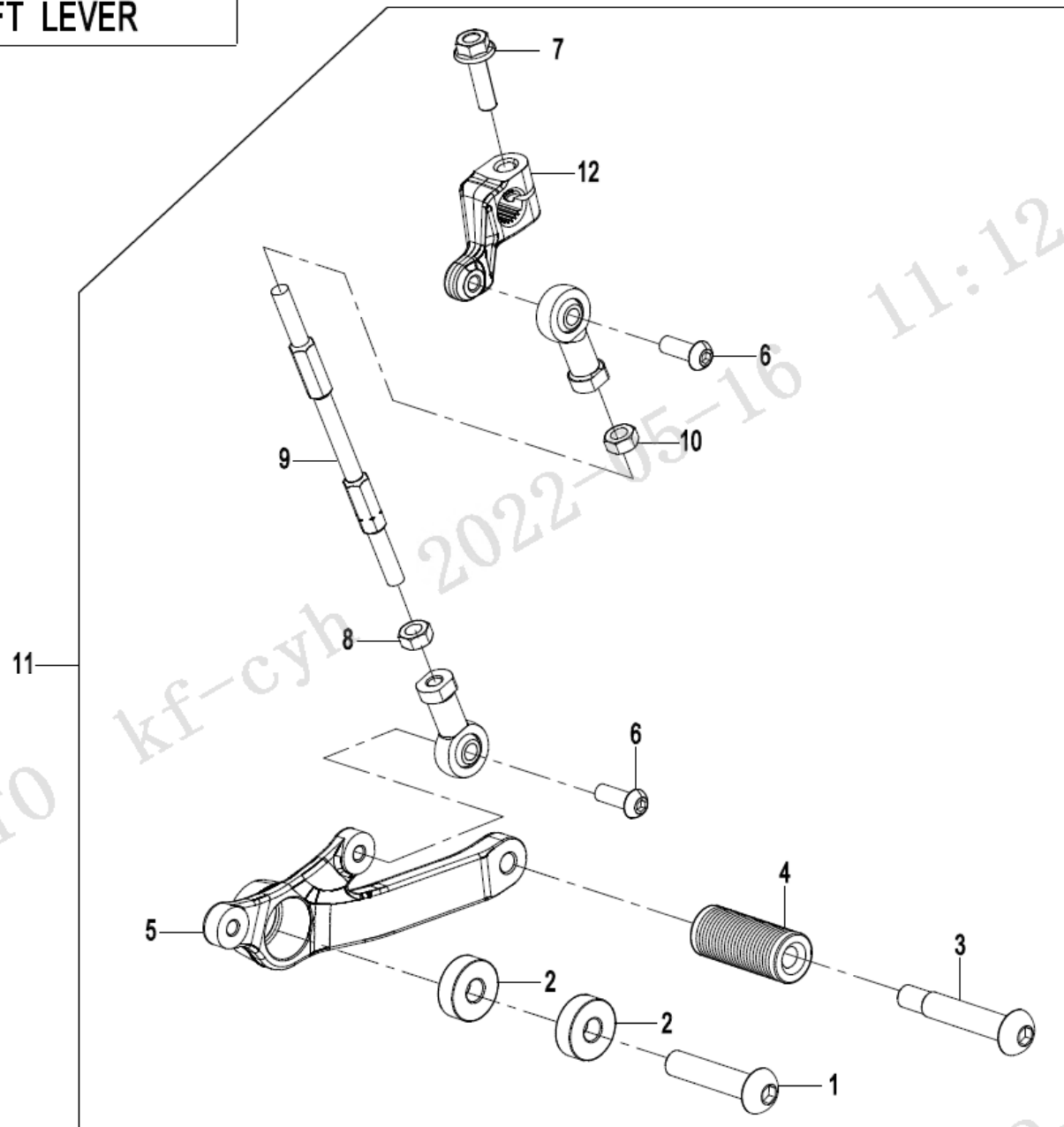

NO.	CODE	EN DESCRIPTION	QTY	REMARKS
F03-3-01	30121-080025160	SCREW M8X25	1	
F03-3-02	30400-00880	BEARING 8x22x7	2	
F03-3-03	6NQ#-140104-6002	PEDAL BOLT	1	
F03-3-04	6GUV-140101-6000	RUBBER SLEEVE, PEDAL	1	
F03-3-05	6AQV-141030-1000	SHIFT PEDAL	1	
F03-3-06	30121-060016700	SCREW M6X16	2	
F03-3-07	30006-060022810	BOLT M6X22	1	
F03-3-08	30200-060810	NUT M6	1	
F03-3-09	6AQV-141021-1000	MIDDLE CONNECTING ROD	1	
F03-3-10	30200-060810	NUT	2	
F03-3-11	6AQV-141000-1001	GEARSHIFT LEVER CONNECTING ASSY	1	
F03-3-12	6AQV-141010-1000	SHIFT ROCKER ARM	1	

塑料件 I / PLASTICS I

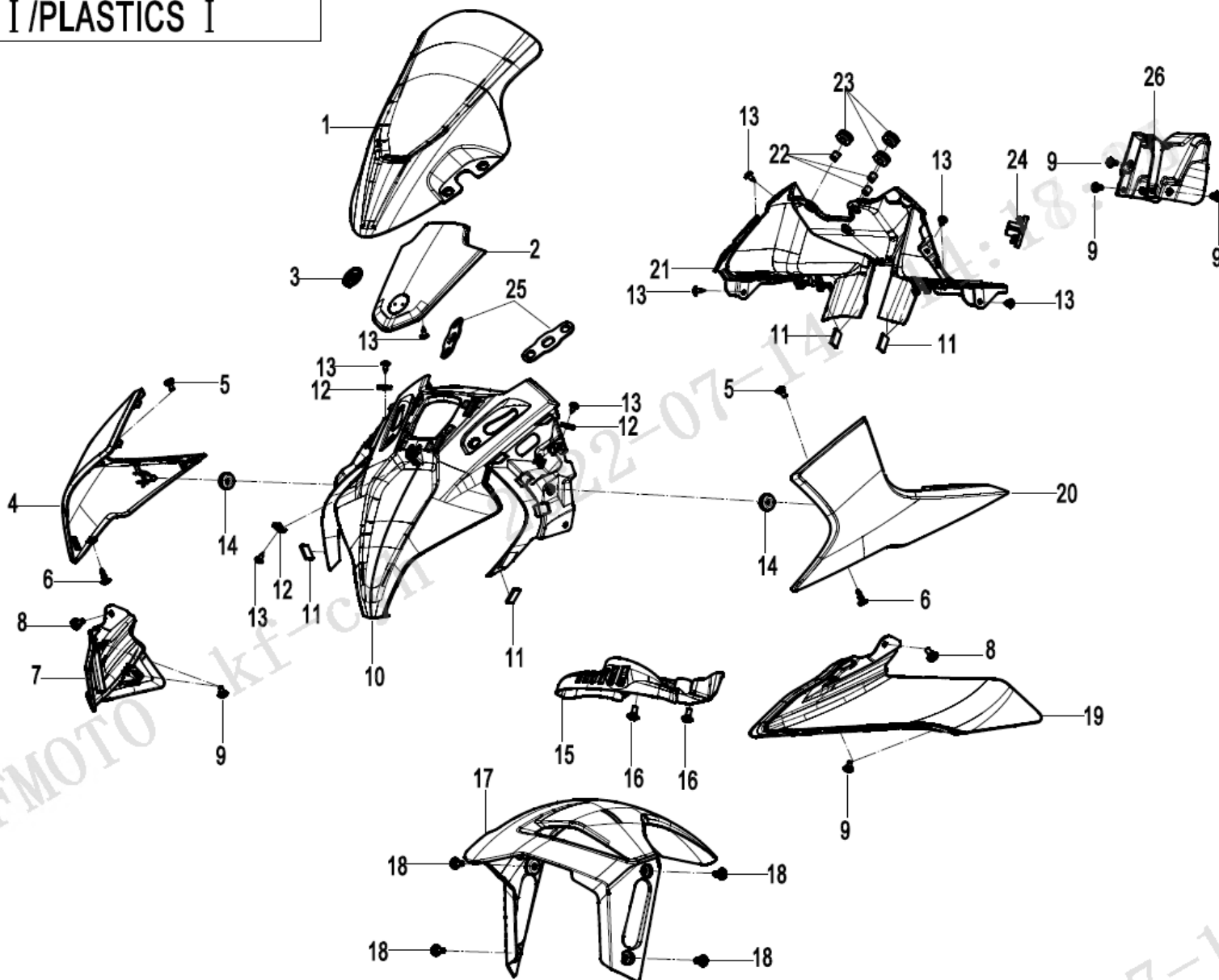

NO.	CODE	EN DESCRIPTION	QTY	REMARKS
F04-1-01	6AQV-040101-1001	WINDSHIELD	1	
F04-1-02	6AQV-040201-1000	UPPER PRESS COVER, HEADLIGHT	1	
F04-1-03	6KMV-190001-8500	DECO PLATE, WINDSHIELD	1	
F04-1-04	6AQV-040206-1000-0HC00	RH GUARD, HEADLIGHT (VELOCITY GREY)	1	
F04-1-04	6AQV-040206-1000-0VE00	RH GUARD, HEADLIGHT (NEBULA WHITE)	1	
F04-1-05	6WWV-046502-5000	STEPPED SCREW M5	2	
F04-1-06	8080-041130	EXPANSION RIVET ASSY	2	ALT:- 8080-041131, 8080-041132
F04-1-07	6AQV-040204-1002-0RM00	RH WING (MAGMA RED)	1	
F04-1-08	6WWV-047102-5000	INNER HEX SCREW M5x14	2	
F04-1-09	6WWV-046502-5000	STEPPED SCREW M5	7	
F04-1-10	6AQV-040202-1001-0BU00	HEADLIGHT PANEL (MAUD SPIRIT BLACK)	1	
F04-1-11	6KM#-160420-8001	SPONGE MAT	6	
F04-1-12	8080-000002	CLIP NUT ST4.8	3	
F04-1-13	30110-481130010	SELF-TAPPING SCREW ST4.8X13	10	
F04-1-14	A000-040302	RUBBER DAMPER	2	
F04-1-15	6AQV-050004-1000	GUARD, LOWER TRIPLE CLAMP	1	
F04-1-16	6WWV-046602-5000	INNER HEX STEPPED SCREW M6x14	2	
F04-1-17	6AQV-050009-1001-0D000	FRONT FENDER (ZIRCON BLACK)	1	FOR BLACK BIKE
F04-1-17	6AQV-050009-1001-0BM00	FRONT FENDER (NEBULA BLACK)	1	FOR WHITE BIKE
F04-1-18	6WWV-046602-5000	INNER HEX STEPPED SCREW M6x14	4	
F04-1-19	6AQV-040203-1002-0RM00	LH WING (MAGMA RED)	1	
F04-1-20	6AQV-040205-1000-0HC00	LH GUARD, HEADLIGHT (VELOCITY GREY)	1	
F04-1-20	6AQV-040205-1000-0VE00	LH GUARD, HEADLIGHT (NEBULA WHITE)	1	
F04-1-21	6AQV-040301-1001	DASHBOARD	1	
F04-1-22	6090-040303	BUSHING	3	
F04-1-23	6090-040302	CUSHION SLEEVE	3	
F04-1-24	6AQV-041117-1002	USB PLUG COVER	1	
F04-1-25	6AQV-041115-1000	RUBBER GASKET, HEADLIGHT PANEL	2	
F04-1-26	6AQV-040302-1001	REAR GUARD, DASHBOARD	1	

塑料件 II / PLASTICS II

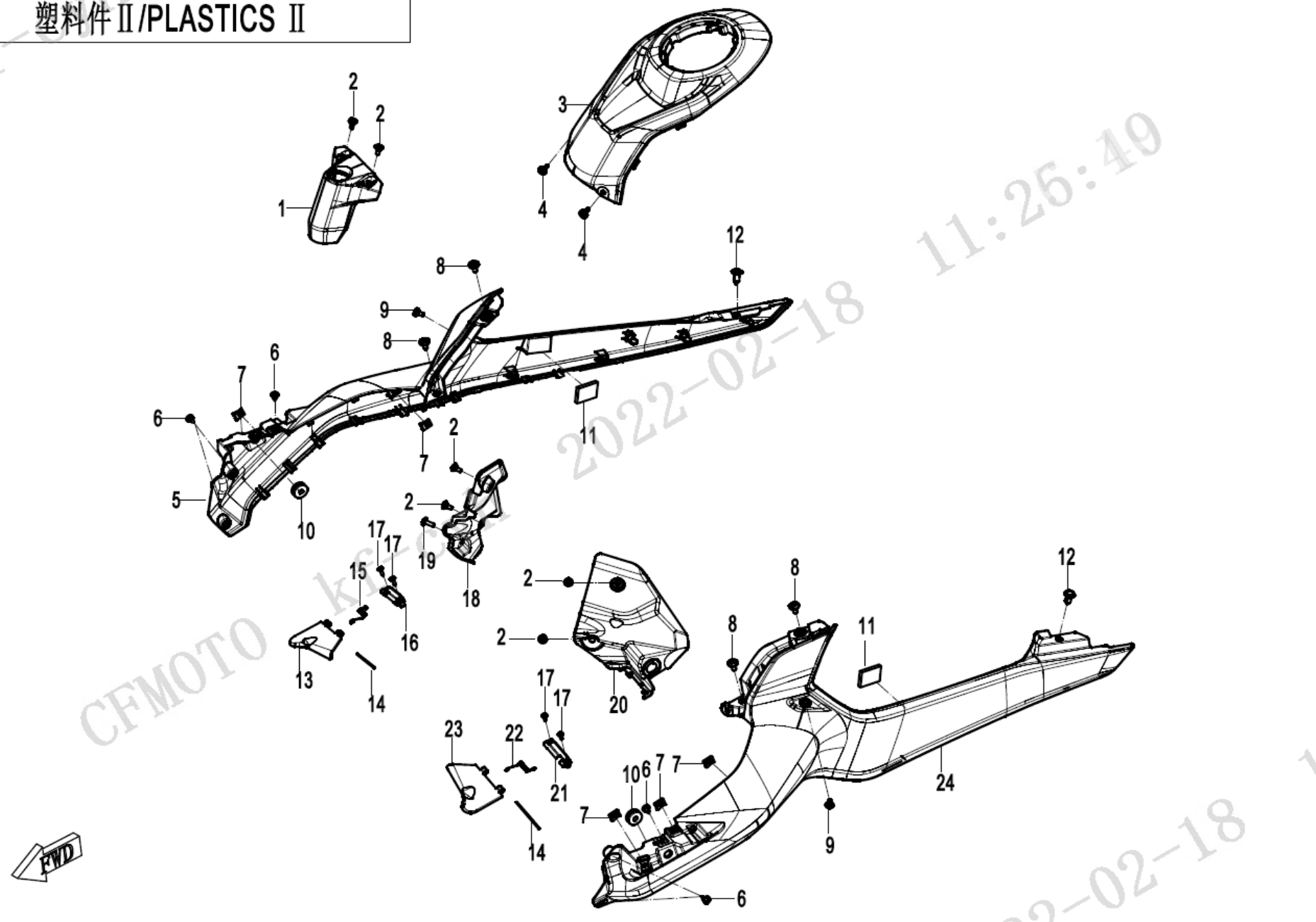

NO.	CODE	EN DESCRIPTION	QTY	REMARKS
F04-2-01	6AQV-041111-1001	IGNITION LOCK GUARD	1	
F04-2-02	6WWV-046502-5000	STEPPED SCREW M5	6	
F04-2-03	6AQV-040403-1002	FUEL TANK UPPER GUARD	1	
F04-2-04	8080-041130	EXPANSION RIVET ASSY	2	ALT:- 8080-041131, 8080-041132
F04-2-05	6AQV-040402-1001-0D000	RH GUARD, FUEL TANK (ZIRCON BLACK)	1	
F04-2-05	6AQV-040402-1001-0VE00	RH GUARD, FUEL TANK (NEBULA WHITE)	1	
F04-2-06	30110-481130010	SELF-TAPPING SCREW ST4.8X13	6	
F04-2-07	8080-000002	CLIP NUT ST4.8	6	
F04-2-08	6WWV-046701-5000	SCREW	4	
F04-2-09	6WWV-046502-5000	STEPPED SCREW M5	2	
F04-2-10	A000-040302	RUBBER DAMPER	2	
F04-2-11	6NT1-041510	BUCKLE ASSY	2	
F04-2-12	9060-040310	PLASTIC CLIPS	2	
F04-2-13	6AQV-041110-1000	RH FLIP COVER	1	
F04-2-14	6AQV-041112-1000	SHAFT	2	
F04-2-15	6AQV-041114-1000	RH SPRING	1	
F04-2-16	6AQV-041108-1000	RH HINGE	1	
F04-2-17	30110-350130010	SCREW ST3.5X13	4	
F04-2-18	6AQV-041106-1001	RH DECO COVER, STEM	1	
F04-2-19	6WWV-047102-5000	INNER HEX SCREW M5x14	2	
F04-2-20	6AQV-041105-1001	LH DECO COVER, STEM	1	
F04-2-21	6AQV-041107-1000	LH HINGE	1	
F04-2-22	6AQV-041113-1000	LH SPRING	1	
F04-2-23	6AQV-041109-1000	LH FLIP COVER	1	
F04-2-24	6AQV-040401-1001-0D000	LH GUARD, FUEL TANK (ZIRCON BLACK)	1	
F04-2-24	6AQV-040401-1001-0VE00	LH GUARD, FUEL TANK (NEBULA WHITE)	1	

塑料件III/PLASTICS III

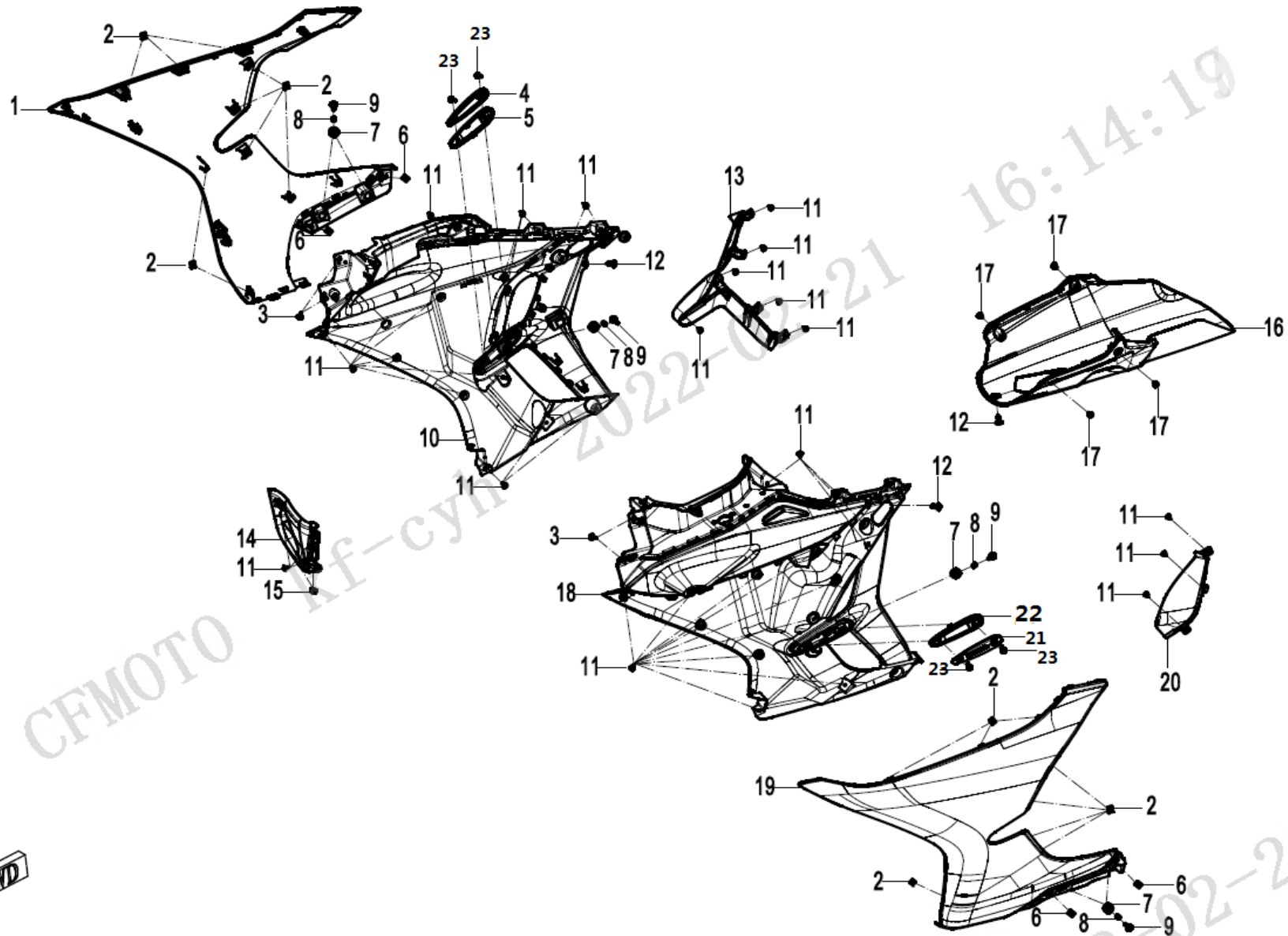

NO.	CODE	EN DESCRIPTION	QTY	REMARKS
F04-3-01	6AQV-040504-1003-0D000	RADIATOR RH PANEL (ZIRCON BLACK)	1	
F04-3-01	6AQV-040504-1003-0VE00	RADIATOR RH PANEL (NEBULA WHITE)	1	
F04-3-02	8080-000002	CLIP NUT ST4.8	17	
F04-3-03	6WWV-046602-5000	INNER HEX STEPPED SCREW M6x14	4	
F04-3-04	6AQV-040510-1000-0D000	RH DECO COVER, RADIATOR PANEL (ZIRCON BLACK)	1	
F04-3-05	6AQV-040518-1000-0RM00	BIG DECO COVER, RH RADIATOR PANEL (MAGMA RED)	1	
F04-3-06	6KM#-040081-8000-M1	NUT CLIP M5	4	
F04-3-07	6090-040302	CUSHION SLEEVE	6	
F04-3-08	6090-040303	BUSHING	6	
F04-3-09	6WWV-046902-5000	INNER HEX SCREW M6x20	6	
F04-3-10	6AQV-040502-1003	RH INNER PANEL, RADIATOR	1	
F04-3-11	30110-481130070	SELF-TAPPING SCREW	39	
F04-3-12	9060-040310	PLASTIC CLIPS	3	
F04-3-13	6AQV-040506-1000-0BU00	RH DEFLECTOR, RADIATOR (MAUD SPIRIT BLACK)	1	
F04-3-14	6AQV-040901-1000	FRONT GUARD, ENGINE	1	
F04-3-15	6KM#-160420-8001	SPONGE MAT	2	
F04-3-16	6AQV-040902-1003	ENGINE BASE PLATE	1	
F04-3-17	6WWV-046502-5000	STEPPED SCREW M5	4	
F04-3-18	6AQV-040501-1003	LH INNER PANEL, RADIATOR	1	
F04-3-19	6AQV-040503-1003-0D000	RADIATOR LH PANEL (ZIRCON BLACK)	1	
F04-3-19	6AQV-040503-1003-0VE00	RADIATOR LH PANEL (NEBULA WHITE)	1	
F04-3-20	6AQV-040505-1000-0BU00	LH DEFLECTOR, RADIATOR (MAUD SPIRIT BLACK)	1	
F04-3-21	6AQV-040509-1000-0D000	LH DECO COVER, RADIATOR PANEL (ZIRCON BLACK)	1	
F04-3-22	6AQV-040508-1001-0RM00	BIG DECO COVER, LH RADIATOR PANEL (MAGMA RED)	1	
F04-3-23	6WWV-047102-5000	INNER HEX SCREW M5x14	4	

塑料件IV/PLASTICS IV

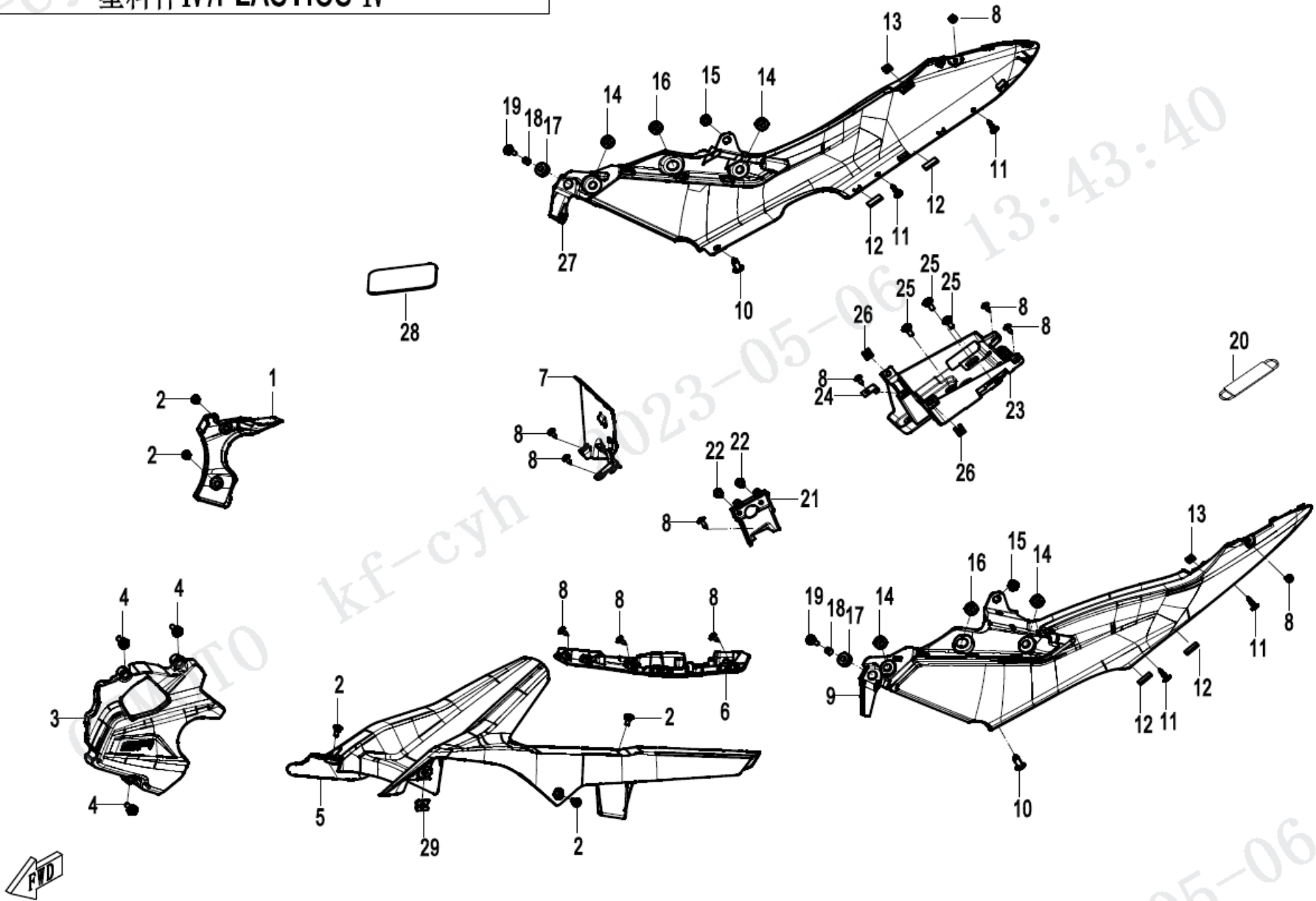

NO.	CODE	EN DESCRIPTION	QTY	REMARKS
F04-4-V3-01	6AQV-041103-1000	RH DECO COVER, FRAME	1	
F04-4-V3-02	6WWV-046502-5000	STEPPED SCREW M5	5	
F04-4-V3-03	6AQV-000102-1002	SMALL SPROCKET GUARD	1	
F04-4-V3-04	6WWV-047002-5000	INNER HEX SCREW M6x25	3	
F04-4-V3-05	6AQV-060401-1000	PANEL, REAR FORK	1	
F04-4-V3-06	6AQV-060304-1000	WIRE CLIP, BRAKE FLUID HOSE	1	
F04-4-V3-07	6AQV-041118-1002	HEAT INSULATOR, BATTERY	1	
F04-4-V3-08	30110-481130070	SELF-TAPPING SCREW	11	
F04-4-V3-09	6AQV-040701-1002	LH VEHICLE COVER	1	
F04-4-V3-10	9060-040310	PLASTIC CLIPS	2	
F04-4-V3-11	8080-041130	EXPANSION RIVET ASSY	4	ALT:- 8080-041131, 8080-041132
F04-4-V3-12	6KM#-160420-8001	SPONGE MAT	4	
F04-4-V3-13	8080-000002	CLIP NUT ST4.8	2	
F04-4-V3-14	A000-040302	RUBBER DAMPER	4	
F04-4-V3-15	6WWV-046701-5000	SCREW	2	
F04-4-V3-16	8080-040064	FRONT FENDER DAMPER	2	
F04-4-V3-17	6090-040302	CUSHION SLEEVE	2	
F04-4-V3-18	6090-040303	BUSHING	2	
F04-4-V3-19	6WWV-046902-5000	INNER HEX SCREW M6x20	2	
F04-4-V3-20	6060-150700	TIE BAND, BATTERY	1	
F04-4-V3-21	6AQV-041102-1000	SEAT LOCK GUARD	1	
F04-4-V3-22	6WWV-047102-5000	INNER HEX SCREW M5x14	2	
F04-4-V3-23	6AQV-041101-1001	BATTERY BOX	1	
F04-4-V3-24	A000-030005	TIE BAND BRACKET, TOOLS KIT	1	
F04-4-V3-25	6WWV-046602-5000	INNER HEX STEPPED SCREW M6x14	3	
F04-4-V3-26	6KM#-040081-8000-M1	NUT CLIP M5	2	
F04-4-V3-27	6AQV-040702-1002	RH VEHICLE COVER	1	
F04-4-V3-28	6AQV-041116-1000	FRAME STICKER	1	
F04-4-V3-29	8030-040800-00001	NUT CLIP M6	1	

塑料件 V / PLASTICS V

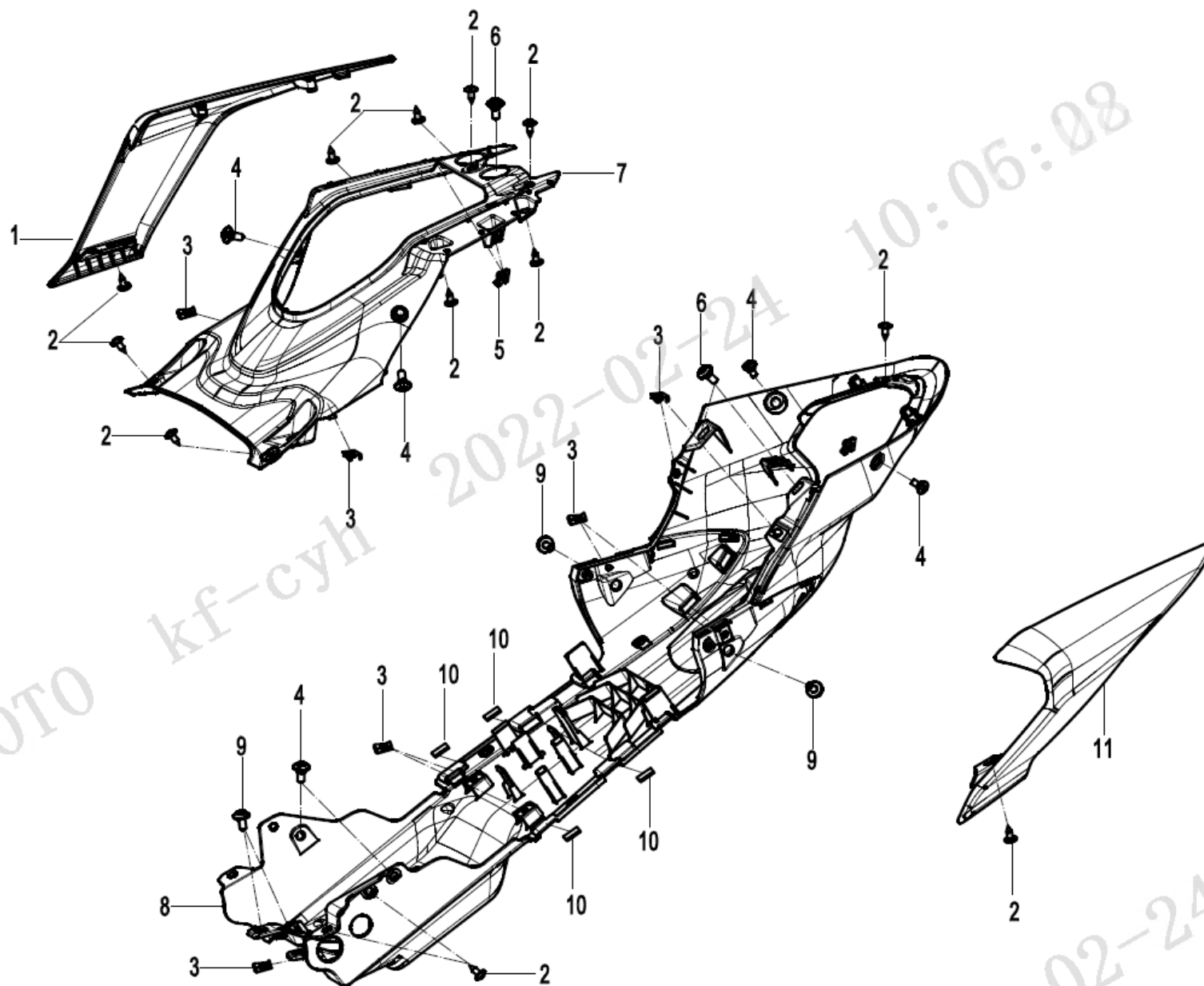

NO.	CODE	EN DESCRIPTION	QTY	REMARKS
F04-5-01	6AQV-040704-1001-0HC00	RH GUARD, TAIL LIGHT (VELOCITY GREY)	1	
F04-5-01	6AQV-040704-1001-0VE00	RH GUARD, TAIL LIGHT (NEBULA WHITE)	1	
F04-5-02	30110-481130070	SELF-TAPPING SCREW	13	
F04-5-03	8080-000002	CLIP NUT ST4.8	9	
F04-5-04	6WWV-046502-5000	STEPPED SCREW M5	6	
F04-5-05	6KM#-040081-8000-M1	NUT CLIP M5	2	
F04-5-06	6WWV-046602-5000	INNER HEX STEPPED SCREW M6x14	3	
F04-5-07	6AQV-040706-1001	LOWER PANEL, SEAT	1	
F04-5-08	6AQV-040705-1001	FRAME BASE PLATE	1	
F04-5-09	6WWV-046702-5000	INNER HEX SCREW M6x12	4	
F04-5-10	6KM#-160420-8001	SPONGE MAT	4	
F04-5-11	6AQV-040703-1001-0HC00	LH GUARD, TAIL LIGHT (VELOCITY GREY)	1	
F04-5-11	6AQV-040703-1001-0VE00	LH GUARD, TAIL LIGHT (NEBULA WHITE)	1	

塑料件VI/PLASTICS VI

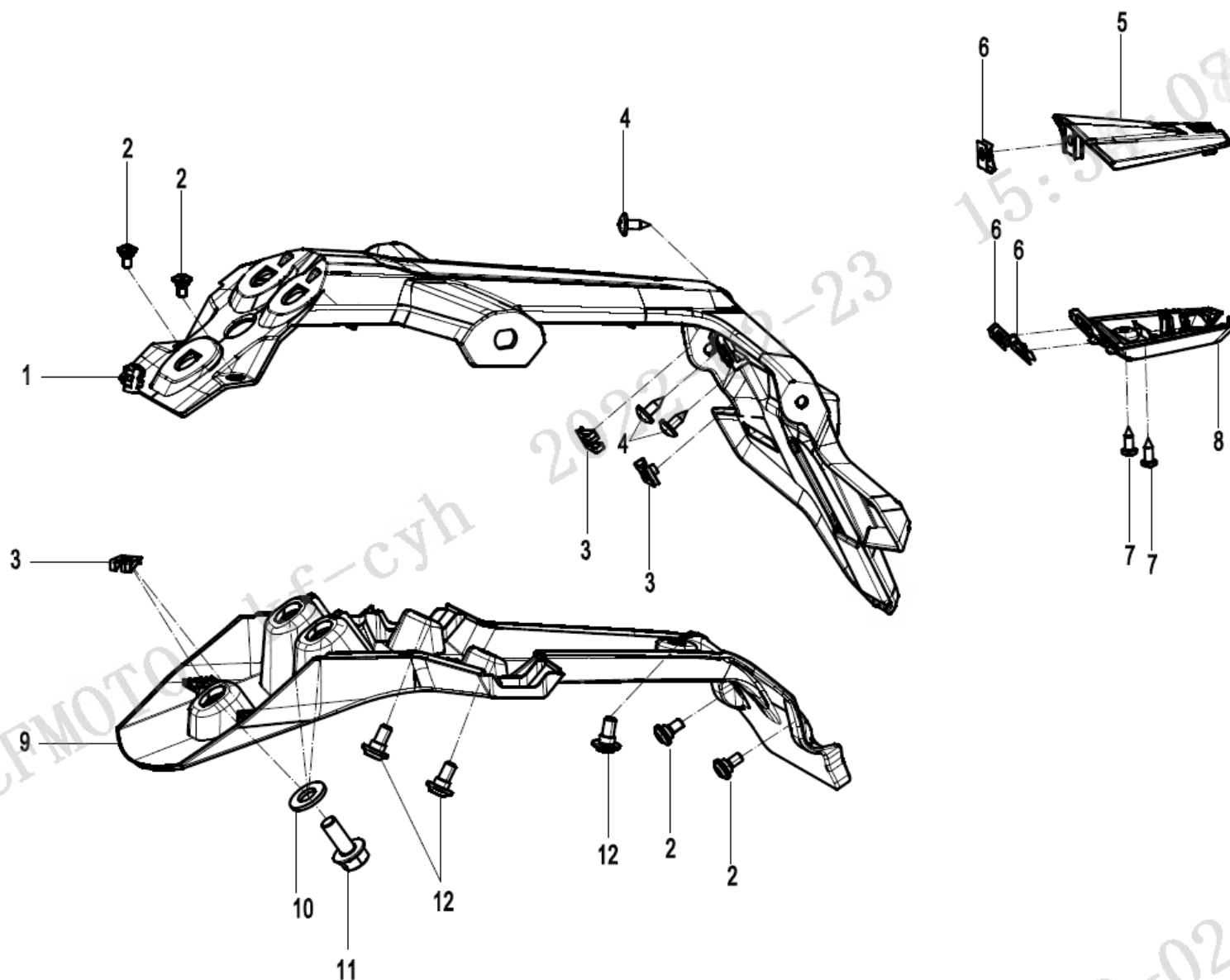

NO.	CODE	EN DESCRIPTION	QTY	REMARKS
F04-6-01	6AQV-040801-1000	UPPER PART, REAR FENDER	1	
F04-6-02	6WWV-046502-5000	STEPPED SCREW M5	4	
F04-6-03	6KM#-040081-8000-M1	NUT CLIP M5	4	
F04-6-04	30110-481130070	SELF-TAPPING SCREW	3	
F04-6-05	6AQV-040803-1001	UPPER COVER, LICENSE LIGHT	1	
F04-6-06	8080-000002	CLIP NUT ST4.8	3	
F04-6-07	30110-421130010	SELF-TAPPING SCREW ST4.2X13	2	
F04-6-08	6AQV-040804-1001	LOWER COVER, LICENSE LIGHT	1	
F04-6-09	6AQV-040802-1000	LOWER PART, REAR FENDER	1	
F04-6-10	30306-100112	WASHER 10	3	
F04-6-11	30006-080020810	BOLT M8X20	3	
F04-6-12	6WWV-046602-5000	INNER HEX STEPPED SCREW M6x14	3	

前悬架/FRONT SUSPENSION

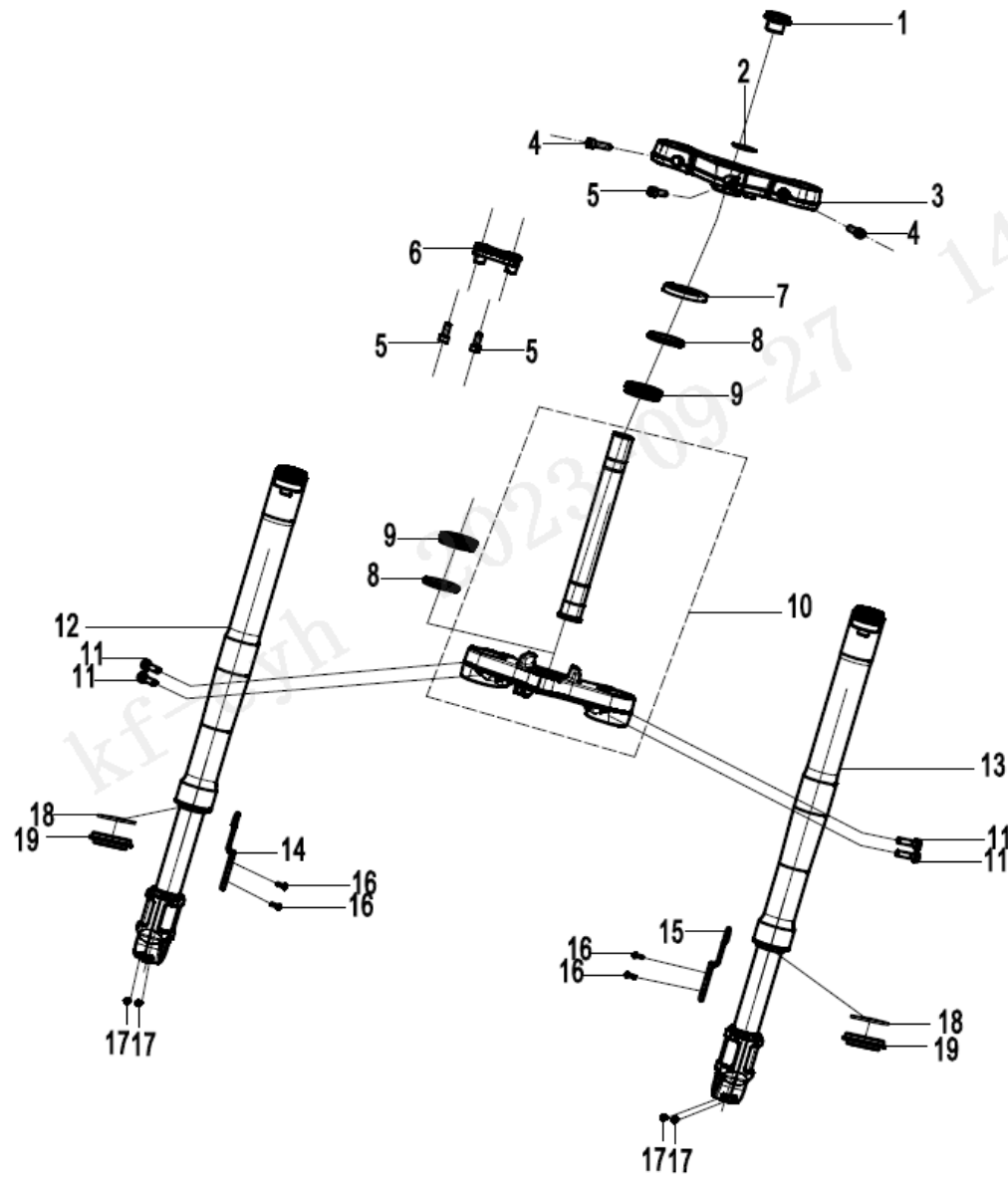

NO.	CODE	EN DESCRIPTION	QTY	REMARKS
F05-V1-01	6L30-050002	LOCK SCREW, UPPER TRIPLE CLAMP	1	
F05-V1-02	6WWV-050005-5000	WASHER	1	
F05-V1-03	6AQV-050001-1001-0VR00	UPPER TRIPLE CLAMP (MERCURY SILVER)	1	
F05-V1-04	30102-080030860	SCREW M8X30	2	
F05-V1-05	30102-080020810	SCREW M8X20	3	
F05-V1-06	6AQV-050003-1001	HEAD LOCK BRACKET 1	1	
F05-V1-07	6L30-050003	DUST-PROOF COVER	1	
F05-V1-08	6AQV-050010-1000	ANTI-DUST RING	2	
F05-V1-09	6L30-050200	STEERING BEARING ASSY	2	
F05-V1-10	6AQV-0503A0	LOWER TRIPLE CLAMP	1	
F05-V1-11	6WWV-050011-5000	INNER HEX SCREW M8x30	4	
F05-V1-12	6AQV-050600-1300-M2	FRONT RH SHOCK ABSORBER	1	
F05-V1-13	6AQV-050500-1300-M2	FRONT LH SHOCK ABSORBER	1	
F05-V1-14	6AQV-050030-1000	FRONT FENDER RH BRACKET	1	
F05-V1-15	6AQV-050020-1000	FRONT FENDER LH BRACKET	1	
F05-V1-16	30001-060012810	BOLT M6x12	4	
F05-V1-17	30102-080025700	SCREW M8x25	4	
F05-V1-18	6AQV-050500-1000-30	OIL SEAL	2	
F05-V1-19	6AQV-050500-1000-27	DUST CAP	2	

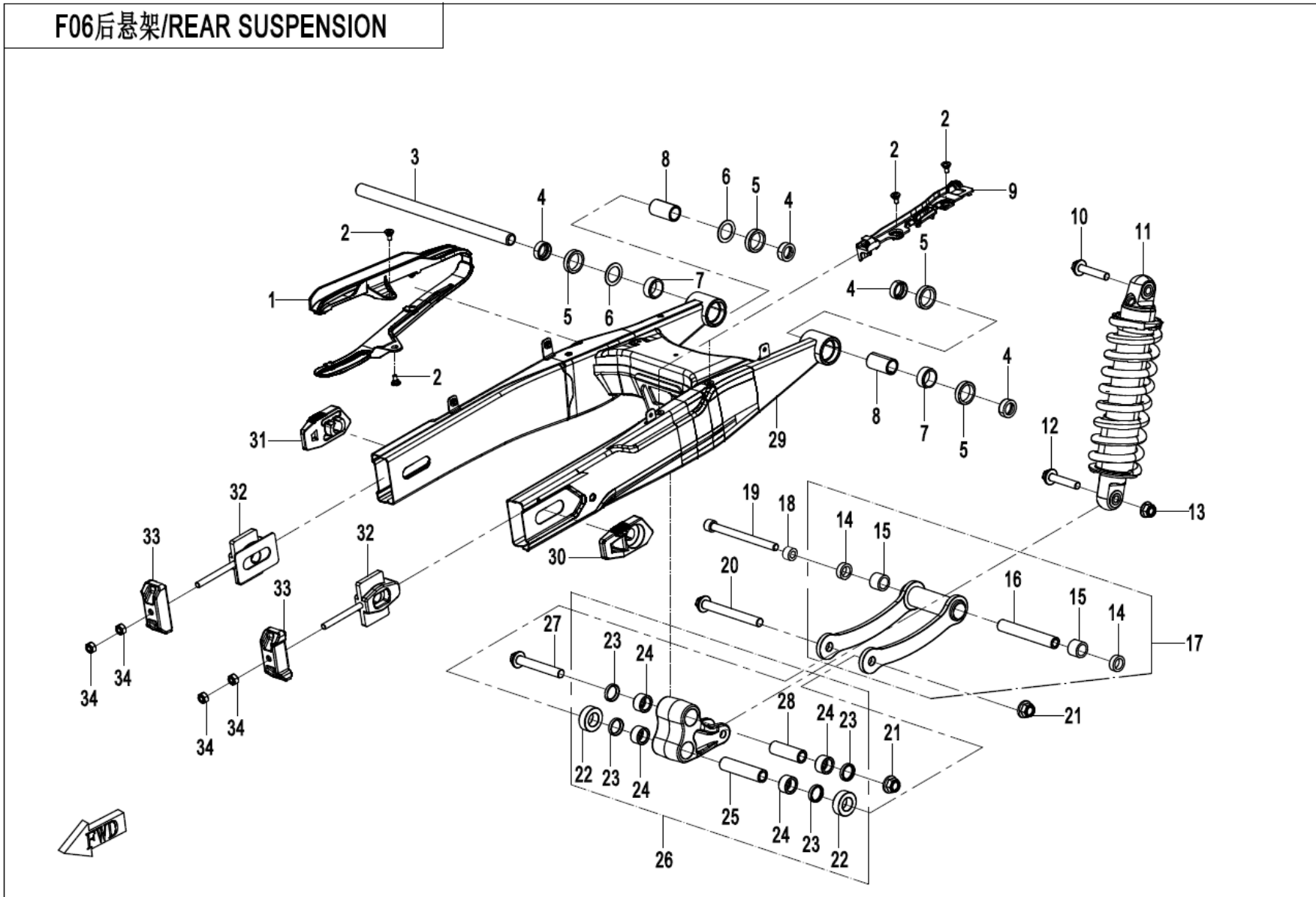

NO.	CODE	EN DESCRIPTION	QTY	REMARKS
F06-V2-01	6AQV-060303-1000	CHAIN GUARD	1	
F06-V2-02	6WWV-046502-5000	STEPPED SCREW M5	4	

NO.	CODE	EN DESCRIPTION	QTY	REMARKS
F06-V2-03	6AQV-060007-1000	REAR FORK SHAFT	1	
F06-V2-04	6WWV-060030-5000-10	OIL SEAL	4	
F06-V2-05	6WWV-060002-5000	BUSHING, REAR SWING ARM	4	
F06-V2-06	6WWV-060004-5000	WASHER, REAR SWING ARM	2	
F06-V2-07	30403-02280	NEEDLE BEARING	2	
F06-V2-08	6WWV-060003-5000	LINER, REAR SWING ARM	2	
F06-V2-09	6AQV-060304-1000	WIRE CLIP, BRAKE FLUID HOSE	1	
F06-V2-10	30006-102055110	BOLT	1	
F06-V2-11	6AQV-060100-1002-M2	SHOCK ABSORBER	1	
F06-V2-12	6AQV-060004-1002	REAR SHOCK ABSORBER BOLT M10X50	1	
F06-V2-13	30204-102810	NUT M10X1.25	1	
F06-V2-14	6GU#-060302-6000-M1	OIL SEAL, TIE-ROD	2	
F06-V2-15	30403-01680	NEEDLE BEARING	2	
F06-V2-16	6AQV-060602-1001	TIE ROD ASSY BUSHING	1	
F06-V2-17	6AQV-060600-1001	TIE ROD	1	
F06-V2-18	6AQV-060005-1000	SPACER, TIE ROD	1	
F06-V2-19	6AQV-060009-1002	TIE ROD BOLT M10X130	1	
F06-V2-20	30024-122110110	BOLT	1	
F06-V2-21	30204-122810	NUT M12X1.25	2	
F06-V2-22	6AQV-060504-1000	RETAINER	2	
F06-V2-23	6AQV-060515-1000	A-SHAPE SWING ARM OIL SEAL	4	
F06-V2-24	30403-01880	NEEDLE BEARING	4	
F06-V2-25	6AQV-060503-1001	A-SHAPE SWING ARM LOWER BUSHING	1	
F06-V2-26	6AQV-060550-1000	A-SHAPE SWING ARM ASSY	1	
F06-V2-27	6AQV-060008-1002	A-SHAPE SWING ARM BOLT M12X80	1	
F06-V2-28	6AQV-060502-1001	A-SHAPE SWING ARM UPPER BUSHING	1	
F06-V2-29	6AQV-060300-1004-0BP00	REAR FORK ASSY (MAUD SPIRIT BLACK)	1	ALT:- 6AQV-060300-1003-0BP00
F06-V2-30	6AQV-060045-1001-0VR00	RH CHAIN ADJUSTING DECO BLOCK (MERCURY SILVER)	1	
F06-V2-31	6AQV-060044-1001-0VR00	LH CHAIN ADJUSTING DECO BLOCK (MERCURY SILVER)	1	
F06-V2-32	6AQV-060043-1000	CHAIN ADJUSTING BLOCK	2	
F06-V2-33	6AQV-060041-1000-0BP00	GUARD, CHAIN ADJUSTER (MAUD SPIRIT BLACK)	2	
F06-V2-34	30200-080810	NUT M8	4	

F07前轮杆/Front Wheel

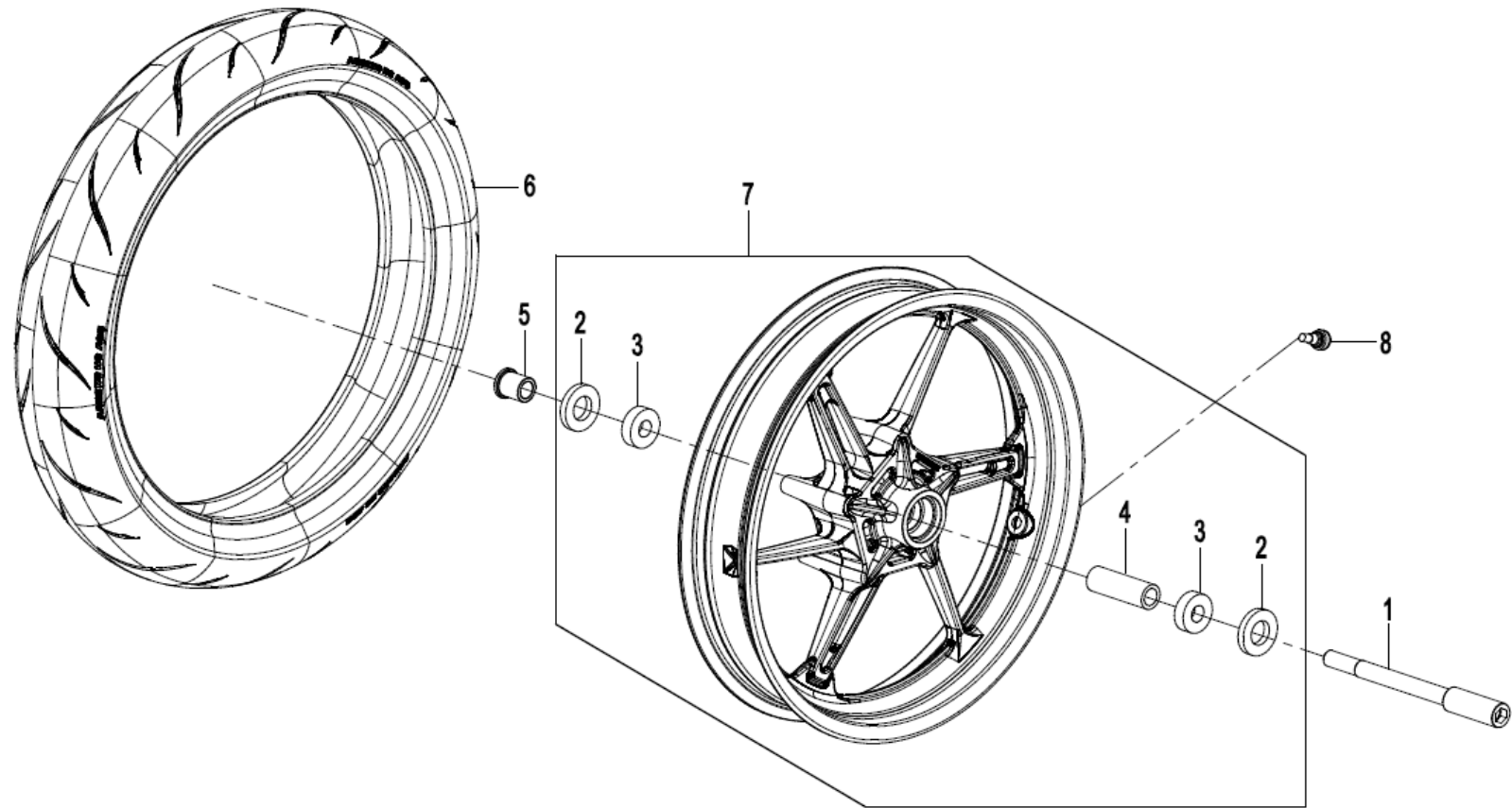

NO.	CODE	EN DESCRIPTION	QTY	REMARKS
F07-01	6AQV-070003-1001	FRONT WHEEL SHAFT	1	ALT:- 6AQV-070003-1000
F07-02	6AQV-070200-1000-20	OIL SEAL	2	
F07-03	30400-01785	BEARING	2	
F07-04	6AQV-070202-1000-M1	MIDDLE SPACER, FRONT RIM	1	
F07-05	6AQV-070002-1000	FRONT WHEEL SHAFT BUSHING	1	
F07-06	30705SH-177500	FRONT TIRE	1	
F07-07	6AQV-070200-1300-M1-0BV00	FRONT RIM ASSY (MIDNIGHT BLACK)	1	FOR BLACK BIKE
F07-07	6AQV-070200-1300-M1-ORM00	FRONT RIM ASSY (MAGMA RED)	1	FOR WHITE BIKE
F07-08	6WWV-070030-5A00-M1	VALVE, INFLATION	1	

F08-B-1 制动总成 BRAKE SYSTEM

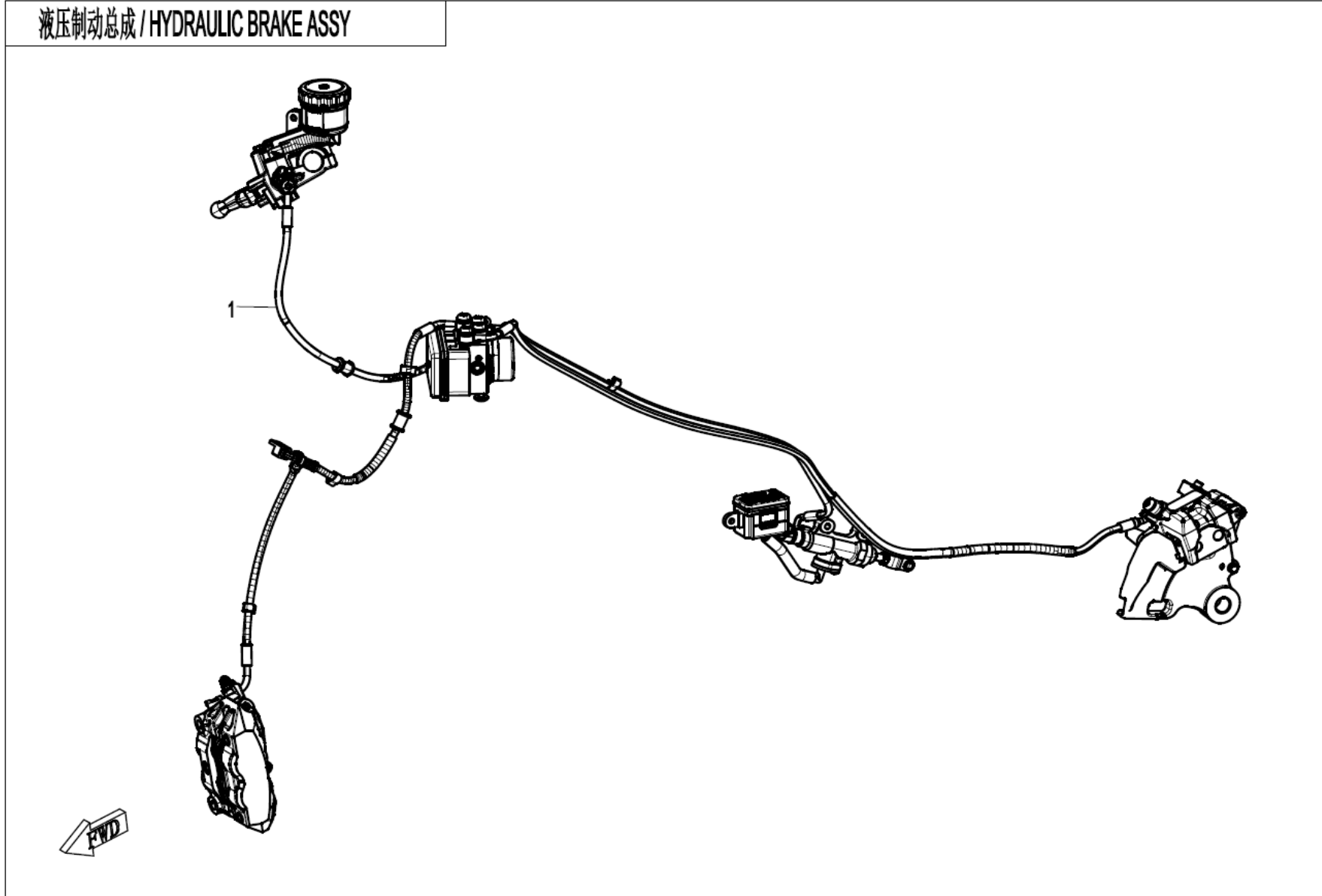

NO.	CODE	EN DESCRIPTION	QTY	REMARKS
F08-B-1-01	6AQV-081000-1300	MAB HYDRAULIC BRAKE ASSY	1	

F08液压制动总成/BRAKE ASSY

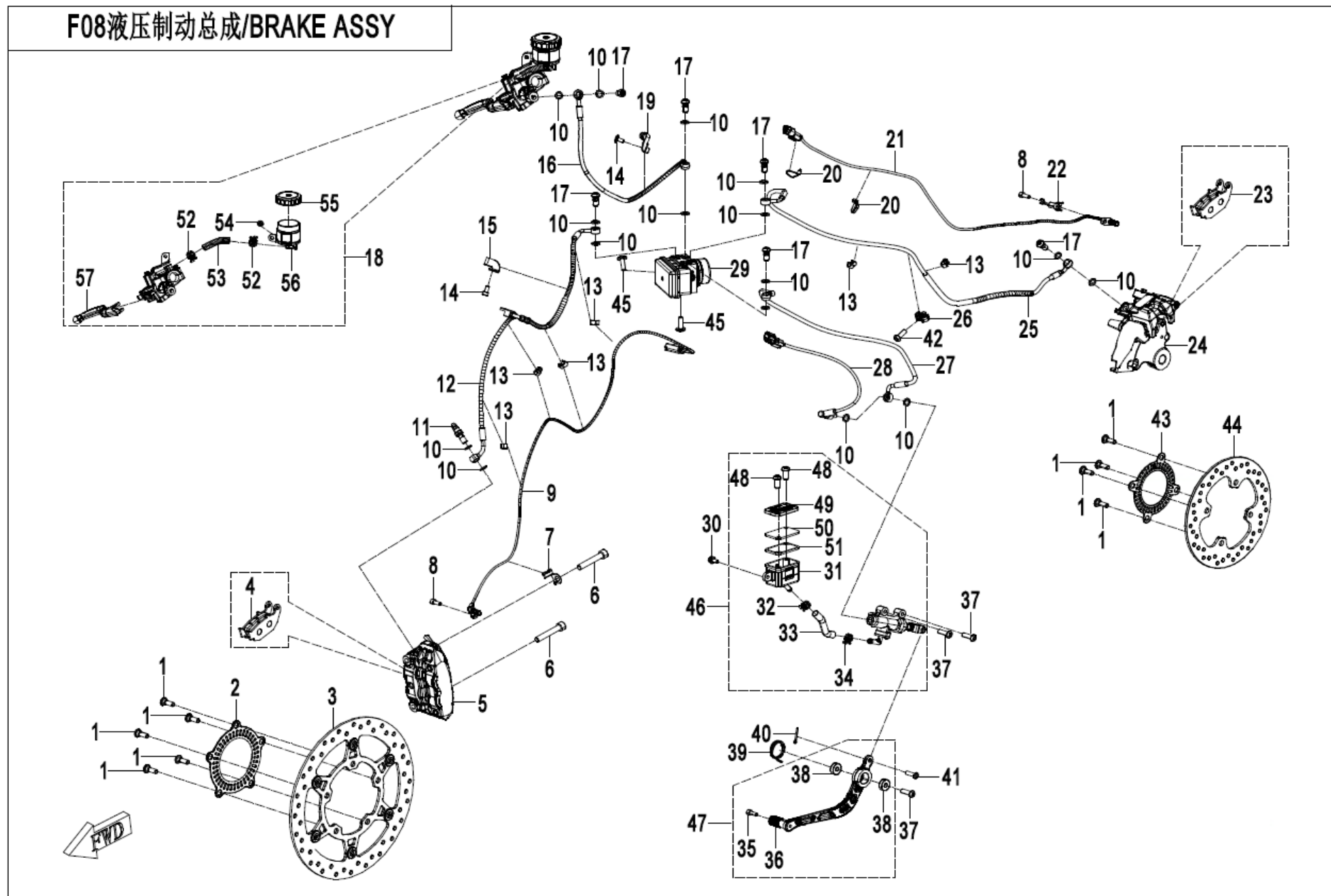

NO.	CODE	EN DESCRIPTION	QTY	REMARKS
F08-B-2-01	6KJ0-080005	FRONT BRAKE DISC BOLT	9	
F08-B-2-02	6AQV-080002-1000	"FRONT GEAR RING	1	
F08-B-2-03	6AQV-080001-1000-M1	FRONT BRAKE DISC	1	
F08-B-2-04	6AQV-0812A1	FRONT BRAKE PAD ASSY	1	
F08-B-2-05	6AQV-081210-1001-M1	FRONT BRAKE CALIPER, RH	1	
F08-B-2-06	30102-102060810	SCREW M10x1.25x60	2	
F08-B-2-07	6AQV-081002-1000	WIRE CLIP, FRONT SPEED SENSOR	1	
F08-B-2-08	30102-060016870	SCREW M6x16	2	
F08-B-2-09	6AQV-080004-1000-M1	FRONT SPEED SENSOR	1	
F08-B-2-10	6AQV-080102-1000-M1	WASHER	16	
F08-B-2-11	6AQV-080007-1000-M1	BANJO BOLT 1	1	
F08-B-2-12	6AQV-081600-1001	FRONT BRAKE FLUID INLET HOSE	1	
F08-B-2-13	6KJ0-080003-00001	"BRAKE HOSE CLIP	6	
F08-B-2-14	A000-040702	INNER HEX SCREW M6x12	1	ALT:- 6KM#-040702-8000
F08-B-2-15	6AQV-081601-1002	WIRE CLIP, FLUID INLET HOSE	1	
F08-B-2-16	6AQV-081500-1000	FLUID OUTLET HOSE, FRONT BRAKE	1	
F08-B-2-17	6AQV-080008-1000-M1	BANJO BOLT 2	6	
F08-B-2-18	6AQV-081100-1000-M1	FRONT BRAKE MASTER CYLINDER ASSY	1	
F08-B-2-19	6AQV-081501-1002	WIRE CLIP, FLUID OUTLET HOSE	1	
F08-B-2-20	8010-150003	TIE 5X250	2	
F08-B-2-21	6L30-080020	SPEED SENSOR, FRONT WHEEL	1	
F08-B-2-22	6AQV-081003-1000	WIRE CLIP, REAR SPEED SENSOR	1	
F08-B-2-23	6KM0-0911B0	REAR BRAKE PAD ASSY	1	
F08-B-2-24	6AQV-081710-1001-M1	REAR BRAKE CALIPER	1	
F08-B-2-25	6AQV-081900-1000	FLUID INLET HOSE, REAR BRAKE	1	
F08-B-2-26	6L30-080006	WIRE CLIP 2, BRAKE FLUID HOSE	1	
F08-B-2-27	6AQV-081800-1001	REAR BRAKE FLUID OUTLET HOSE	1	
F08-B-2-28	6GUV-081070-5000-M1	REAR BRAKE LIGHT SWITCH	1	
F08-B-2-29	6AQV-081300-1500-M1	ABS CONTROLLER	1	
F08-B-2-30	30006-060016810	BOLT M6X16 (SILVER)	1	ALT:- 30006-060016870
F08-B-2-31	6AQV-081410-1000-21	RESERVOIR TANK	1	
F08-B-2-32	6KM0-091215-20000	HOSE CLIP 1	1	
F08-B-2-33	6AQV-081410-1000-20	RESERVOIR TANK HOSE	1	

NO.	CODE	EN DESCRIPTION	QTY	REMARKS
F08-B-2-34	6KM0-091215-20000	CLIP	1	
F08-B-2-35	30102-060016810	SCREW M6x16	1	
F08-B-2-36	6AQV-080301-1000	SUPPORTER	1	
F08-B-2-37	30121-080025160	SCREW M8X25	3	
F08-B-2-38	30400-00880	BEARING 8x22x7	2	
F08-B-2-39	6AQV-080400-1000	SPRING	1	
F08-B-2-40	6AQV-081410-1000-27	COTTER PIN	1	
F08-B-2-41	6AQV-081410-1000-28	PIN SHAFT	1	
F08-B-2-42	6100-120005	INNER HEX SCREW M6x8	1	
F08-B-2-43	6NTG-080009	REAR GEAR RING	1	
F08-B-2-44	6AQV-080006-1000	REAR BRAKE DISC	1	
F08-B-2-45	A000-040703	INNER HEX SCREW M6X20	2	
F08-B-2-46	6AQV-081410-1002-M1	REAR BRAKE MASTER CYLINDER ASSY	1	
F08-B-2-47	6AQV-080300-1000-0VR00	REAR BRAKE FOOT PEDAL ASSY (MERCURY SILVER)	1	
F08-B-2-48	6AQV-081410-1000-25	SCREW, RESERVOIR TANK COVER	2	
F08-B-2-49	6AQV-081410-1000-24	RESERVOIR TANK COVER	1	
F08-B-2-50	6AQV-081410-1000-23	BACKING PLATE, RESERVOIR TANK	1	
F08-B-2-51	6AQV-081410-1000-22	GASKET, RESERVOIR TANK	1	
F08-B-2-52	6AQV-081110-1000-46	CLAMP	2	
F08-B-2-53	6AQV-081110-1000-45	FLUID HOSE	1	
F08-B-2-54	6AQV-081110-1001-35	FLUID RESERVOIR BOLT	1	
F08-B-2-55	6AQV-081110-1001-54	CAP, FLUID RESERVOIR	1	
F08-B-2-56	6AQV-081110-1000-53	RESERVOIR TANK	1	
F08-B-2-57	6AQV-081110-1000-47	BRAKE LEVER	1	

F10转向系统/STEERING SYSTEM

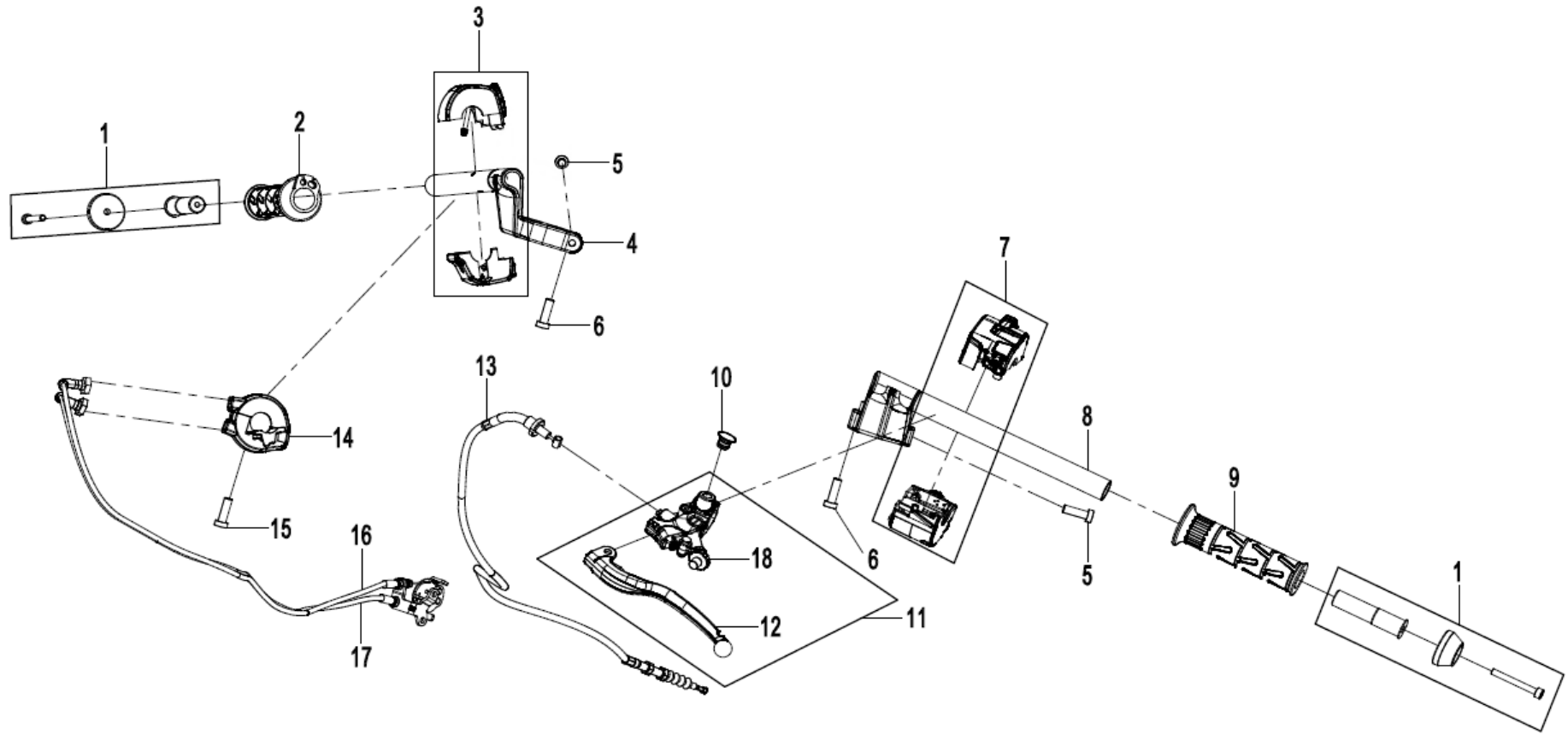

NO.	CODE	EN DESCRIPTION	QTY	REMARKS
F10-01	6AQV-100301-1000-0VR00	BALANCE BLOCK (MERCURY SILVER)	2	
F10-02	6AQV-100010-6000	RH GRIP	1	
F10-03	6KMV-167000-3000	RH HANDLEBAR SWITCH ASSY	1	
F10-04	6AQV-100120-1300	RH HANDLEBAR ASSY	1	
F10-05	30102-080025810	SCREW M8X25	2	
F10-06	30102-060025870	SCREW M6x25	2	
F10-07	6AQV-166000-1001	LH HANDLEBAR SWITCH ASSY	1	
F10-08	6AQV-100110-1300	LH HANDLEBAR ASSY	1	
F10-09	6AQV-100001-6000	LH GRIP	1	
F10-10	6KM#-100002-8000	PLUG	1	
F10-11	6WWV-100200-5003	CLUTCH LEVER ASSY	1	
F10-12	6WWV-100201-5000	CLUTCH LEVER	1	
F10-13	6AQV-100600-1002	CLUTCH CABLE	1	
F10-14	6AQV-100700-6000	THROTTLE LEVER ASSY	1	
F10-15	30105-040030410	SCREW M4X30	1	
F10-16	6AQV-100400-1300	THROTTLE CABLE	1	
F10-17	6AQV-100500-1300	ADJUSTING THROTTLE CABLE	1	
F10-18	6GUV-100200-7002-20	SWITCH ASSY	1	

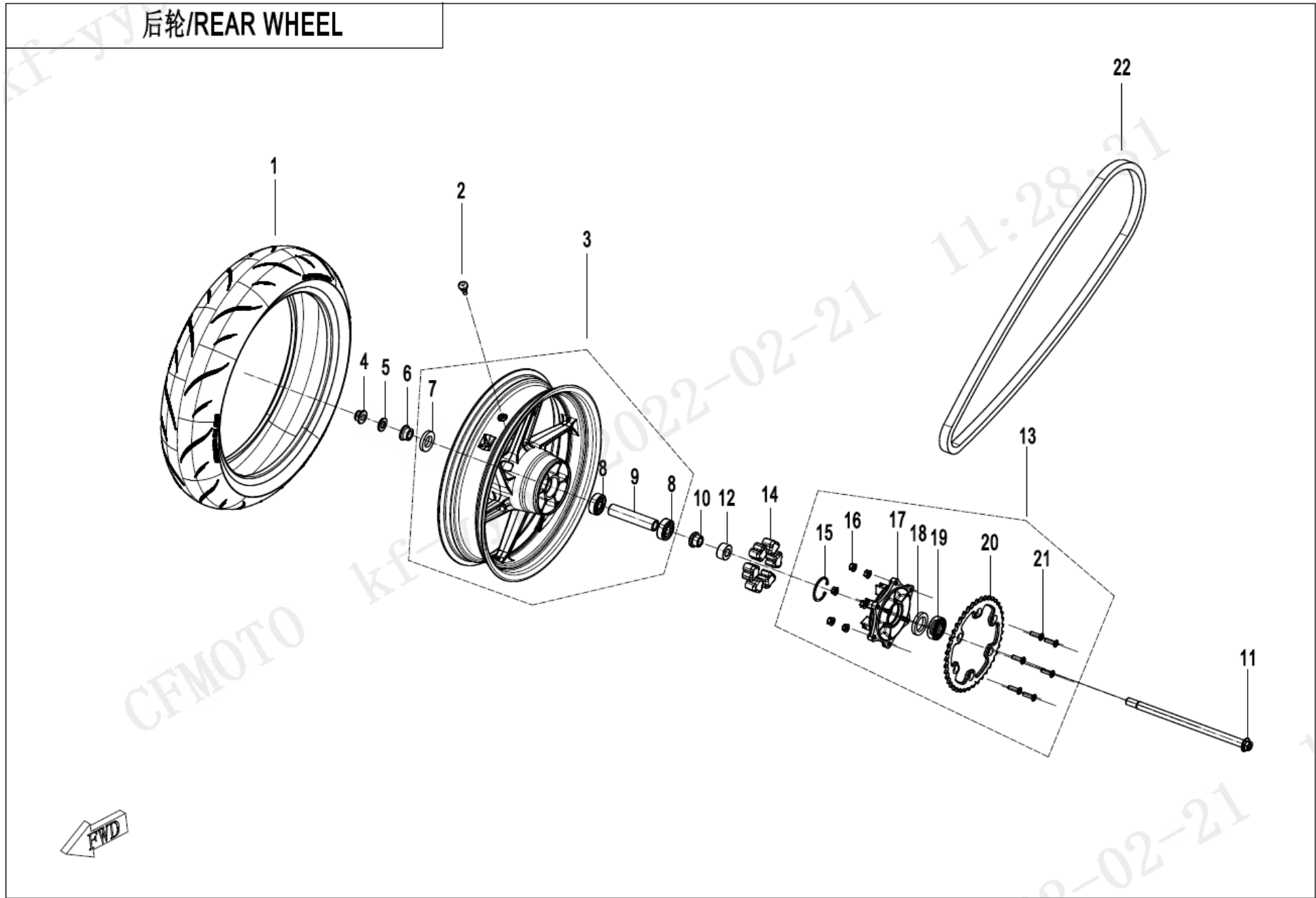

NO.	CODE	EN DESCRIPTION	QTY	REMARKS
F11-V2-01	30705SH-177600	REAR TIRE	1	
F11-V2-02	6WWV-070030-5A00-M1	VALVE, INFLATION	1	
F11-V2-03	6AQV-110200-1300-M1-0BV00	REAR RIM ASSY (MIDNIGHT BLACK)	1	
F11-V2-03	6AQV-110200-1300-M1-ORM00	REAR RIM ASSY (MAGMA RED)	1	
F11-V2-04	6AQV-060006-1000-M1	NUT M16X1.5	1	
F11-V2-05	6AQV-110006-1000	WASHER, REAR WHEEL AXLE	1	
F11-V2-06	6AQV-110004-1000	REAR WHEEL RH SHAFT BUSHING	1	
F11-V2-07	30500-027800N	OIL SEAL FB27X47X7	1	
F11-V2-08	30400-01784	BEARING	2	
F11-V2-09	6AQV-110202-1000-M1	MIDDLE SPACER, REAR RIM	1	
F11-V2-10	6AQV-110005-1001	SHAFT BUSHING, SPROCKET SEAT	1	
F11-V2-11	6AQV-110007-1000	REAR WHEEL SHAFT	1	
F11-V2-12	6AQV-110003-4000	REAR WHEEL LH SHAFT BUSHING	1	
F11-V2-13	6AQV-110300-1004	SPROCKET SEAT	1	
F11-V2-14	6AQV-110011-1000	RIM DAMPER	6	
F11-V2-15	30800-05205	CIRCLIP FOR HOLE 52	1	
F11-V2-16	30204-080810	LOCK NUT M8	6	
F11-V2-17	6AQV-110301-1001	SPROCKET SEAT	1	
F11-V2-18	6AQV-110300-1000-21	OIL SEAL	1	
F11-V2-19	6AQV-110300-1000-20	BEARING	1	
F11-V2-20	6AQV-110002-1002	REAR SPROCKET	1	
F11-V2-21	6AQV-110300-1000-22	BOLT	6	
F11-V2-22	3120941	CHAIN	1	

F12油箱/FUEL TANK

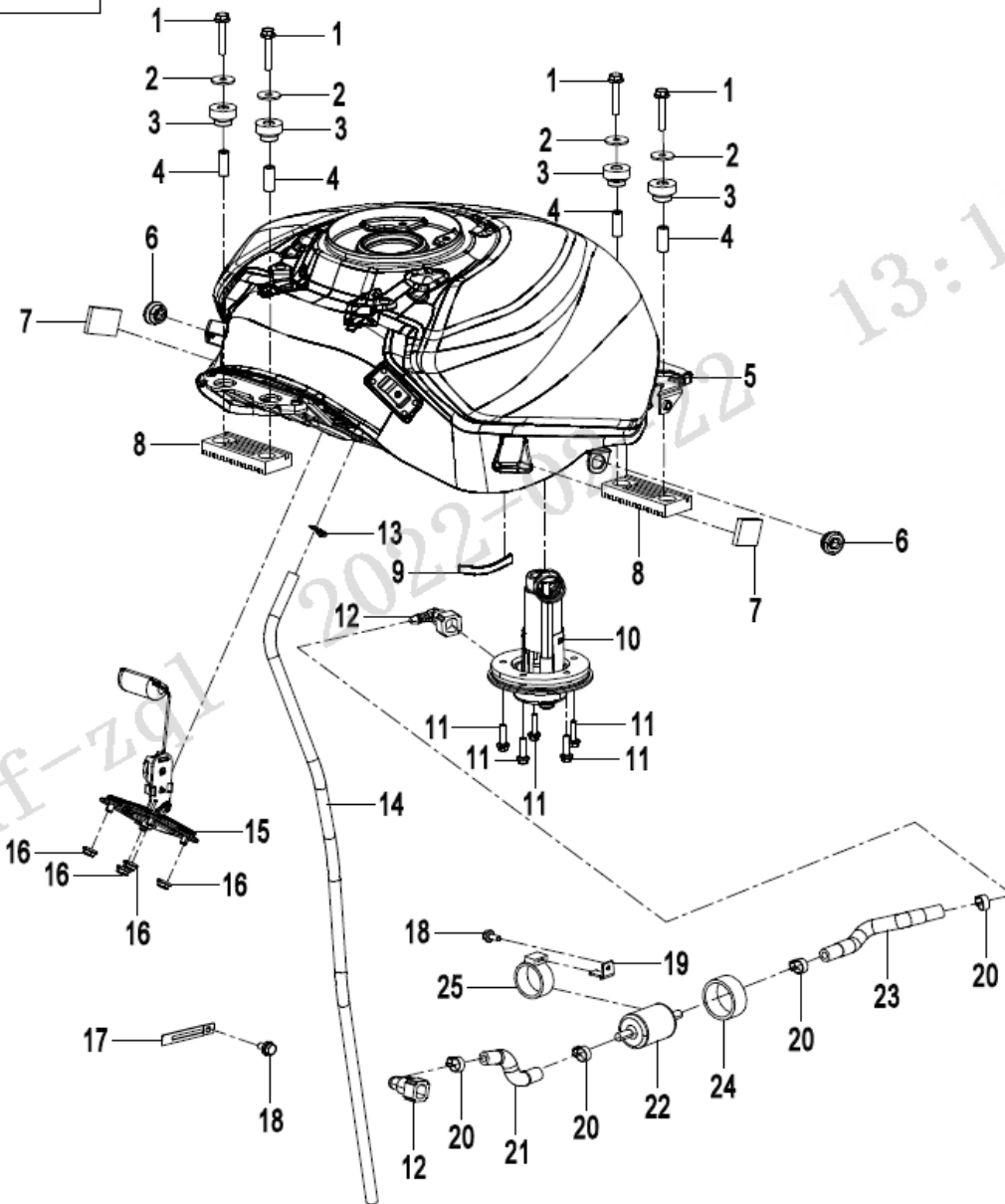

13:16:36

CFMOTO

02-22

NO.	CODE	EN DESCRIPTION	QTY	REMARKS
F12-01	30006-060035810	BOLT M6X35	4	
F12-02	30301-060412	WASHER 6	4	
F12-03	6NQ#-120004-6000	RUBBER DAMPER	4	
F12-04	6NQ#-120002-6000	BUSHING	4	
F12-05	6AQV-122000-1300-10	FUEL TANK WITH DECAL ASSY. (ZIRCON BLACK)	1	
F12-05	6AQV-122000-1300-11	FUEL TANK WITH DECAL ASSY. (NEBULA WHITE)	1	
F12-06	8080-040064	FRONT FENDER DAMPER	2	
F12-07	6NT1-041510	BUCKLE ASSY	2	
F12-08	6NQ#-120003-6000	RUBBER DAMPER BLOCK	2	
F12-09	6NQ0-190005	TAPE	2	
F12-10	6AQV-150900-1002	FUEL PUMP ASSY	1	
F12-11	30006-050020810	BOLT M5X20	5	
F12-12	6090-120210	QUICK JOINT	2	
F12-13	30601-111010	CLAMP A11	1	
F12-14	6NQ0-120001	FUEL PIPE, FUEL TANK	1	
F12-15	6AQV-170200-1000-M2	FUEL LEVEL SENSOR	1	
F12-16	30204-060810	NUT M6	4	ALT:- 30202-060110
F12-17	0180-014010	WIRE CLIP	1	
F12-18	30006-050012810	BOLT M5X12	2	
F12-19	6AQV-120001-1000	BRACKET, FUEL FILTER	1	
F12-20	6070-120400	CLAMP Dia 14.5	4	
F12-21	6AQV-120020-1000	HIGH-PRESSURE FUEL HOSE 2	1	
F12-22	805A-120004	FUEL FILTER, EFI	1	
F12-23	6AQV-120010-1000	HIGH-PRESSURE FUEL HOSE 1	1	
F12-24	4020-040202	SPONGE, FRONT VENTILATION PLATE	1	
F12-25	6090-120221	RUBBER SLEEVE, FUEL FILTER, EFI	1	

F13座垫/SEAT

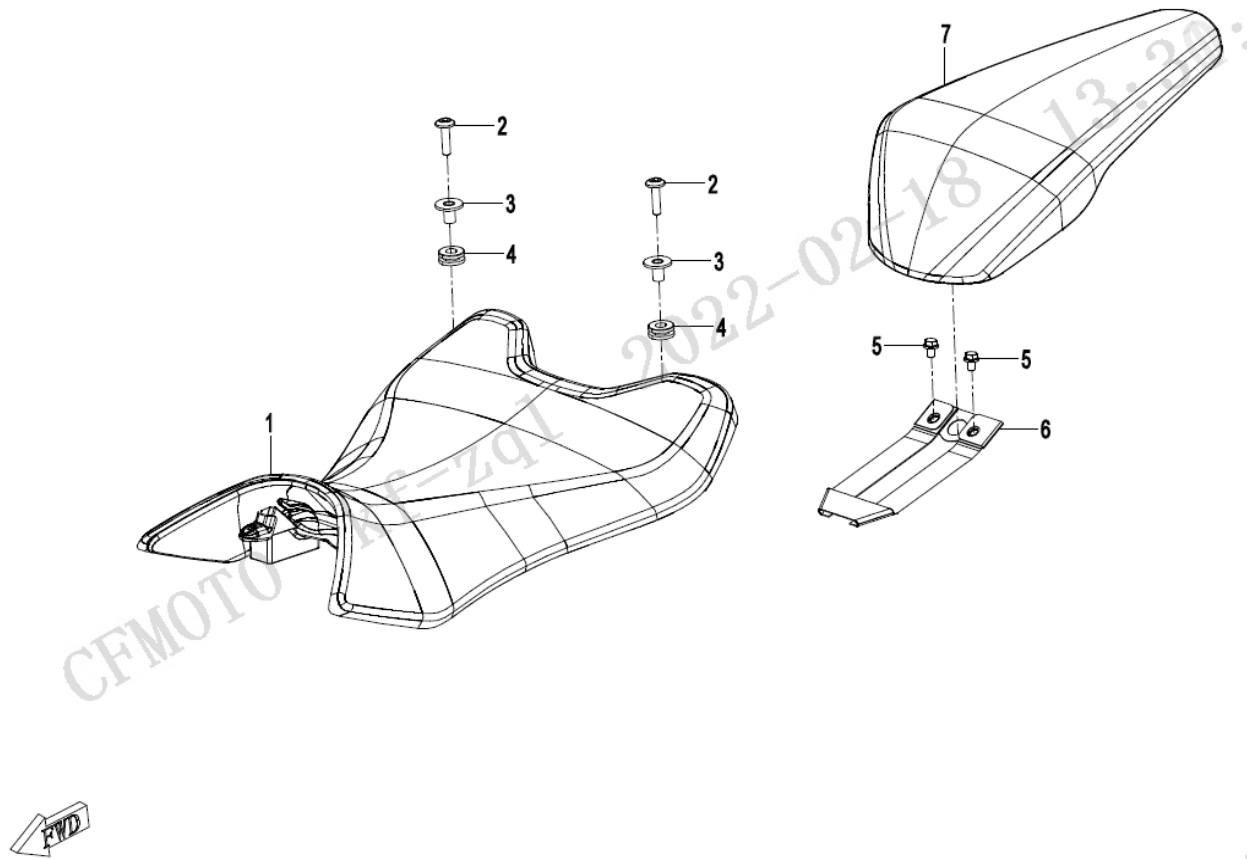

NO.	CODE	EN DESCRIPTION	QTY	REMARKS
F13-01	6AQV-130100-1002	FRONT SEAT ASSY	1	
F13-02	6GU#-000201-6000	INNER HEX SCREW M6x25	2	
F13-03	6KM0-120010	T-TYPE BUSHING ASSY	2	
F13-04	6090-040302	CUSHION SLEEVE	2	
F13-05	30006-060022810	BOLT M6X22	2	
F13-06	6AQV-130210-1000	TIE-BAND KIT	1	
F13-07	6AQV-130200-1001	REAR SEAT	1	

F14脚蹬/FOOTREST

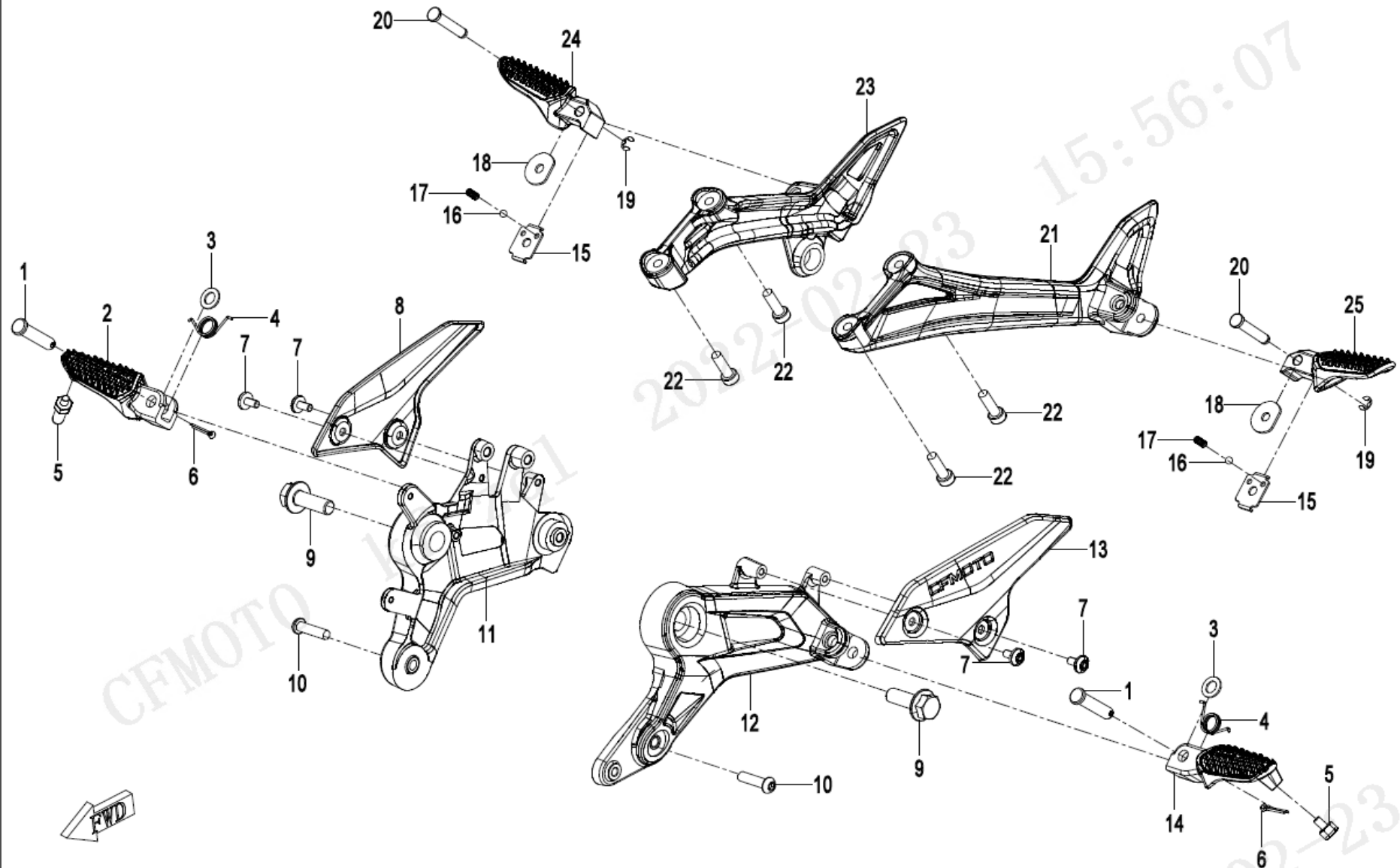

NO.	CODE	EN DESCRIPTION	QTY	REMARKS
F14-01	6WWV-140141-5000	PIN SHAFT	2	
F14-02	6AQV-140900-1000-0VR00	FRONT RH FOOTREST SEAT (MERCURY SILVER)	1	
F14-03	30300-100112	WASHER 10	2	
F14-04	A000-140103-20000	SPRING	2	ALT:- A000-140103-10000
F14-05	6AQV-140620-1000	LIMIT SCREW	2	
F14-06	30903-0322210	COTTER PIN 3.2X22	2	
F14-07	6WWV-046701-5000	SCREW	4	
F14-08	6AQV-140710-1000-0VR00	PANEL, RH FRONT FOOTREST BRACKET (MERCURY SILVER)	1	
F14-09	0800-014009-00002	BOLT	2	
F14-10	30006-080030810	BOLT M8X30	2	
F14-11	6AQV-142700-1000	FRONT RH FOOTREST BRACKET ASSY	1	
F14-12	6AQV-142600-1001	LH FRONT FOOTREST BRACKET ASSY (MERCURY SILVER)	1	
F14-13	6AQV-140610-1000-0VR00	PANEL, LH FRONT FOOTREST BRACKET (MERCURY SILVER)	1	
F14-14	6AQV-140800-1000-0VR00	FRONT LH FOOTREST SEAT	1	
F14-15	A000-140104	LOCATING GASKET 1	2	
F14-16	5190-037814	STEEL BALL	2	
F14-17	5190-037813	SPRING	2	
F14-18	A000-140106	LOCATING GASKET 2	2	
F14-19	30802-00603	CIRCLIP 6	2	ALT:- 30802-00605
F14-20	A000-140142	PIN SHAFT Dia 8	2	
F14-21	6AQV-140200-1001-0D300	LH REAR FOOTREST BRACKET (MIST SILVER BLACK)	1	
F14-22	30102-080020810	SCREW M8x20	4	
F14-23	6AQV-140300-1001-0D300	RH REAR FOOTREST BRACKET (MIST SILVER BLACK)	1	
F14-24	6AQV-140500-1000-0VR00	REAR RH FOOTREST SEAT (MERCURY SILVER)	1	
F14-25	6AQV-140400-1000-0VR00	REAR LH FOOTREST SEAT (MERCURY SILVER)	1	

电器系统/ELECTRIC SYSTEM

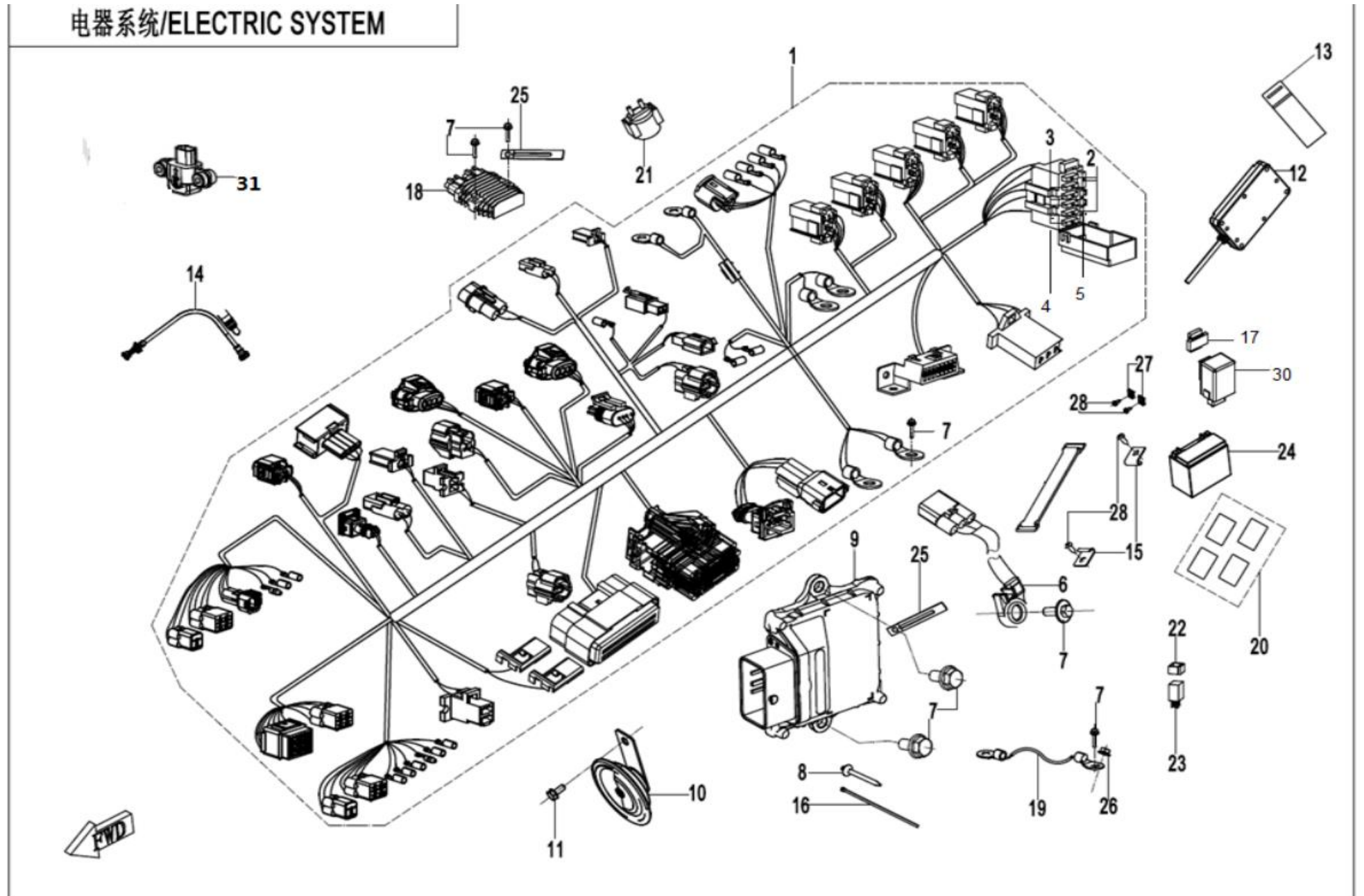

NO.	CODE	EN DESCRIPTION	QTY	REMARKS
F15-01	6AQV-150100-1300-10	MAIN CABLE	1	
F15-02	806A-151302	FUSE 10A	3	
F15-03	806A-151307	25A FUSE	1	
F15-04	806A-151305	FUSE 15A	3	
F15-05	8010-151301	FUSE 5A	2	
F15-06	6KMV-151500-3000	SIDE STAND SWITCH	1	
F15-07	8010-090005	BOLT M6x16	7	
F15-08	801F-100101	TIE BAND	5	
F15-09	6AQV-001000-1300	ECU ASSY	1	
F15-10	6AQV-150600-1500	HORN	1	
F15-11	30006-080016870	BOLT M8X16	1	
F15-12	SN1V-691100-1101-11	T-BOX	1	
F15-13	6KMV-150901-B002	T-BOX RUBBER RING	2	ALT:- 6KMV-150901-B002
F15-14	0HU0-176000	OXYGEN SENSOR	2	
F15-15	A000-030005	TIE BAND BRACKET, TOOLS KIT	2	
F15-16	8010-150003	TIE 5X250	13	
F15-17	6100-150500	RUBBER SLEEVE, FLASHER	1	
F15-18	6NTV-151000-3000	REGULATOR	1	
F15-19	6AQV-150420-1001	NEGATIVE CABLE, BATTERY	1	
F15-20	9010-120008	FUEL TANK SPONGE	6	
F15-21	9CR6-150310	STARTER RELAY	1	
F15-22	9010-150002	RUBBER RING, AUXILIARY RELAY	4	
F15-23	5BY4-150330	AUXILIARY RELAY	4	
F15-24	83200-0000-750006	BATTERY YTZ12S/YTZ14S	1	
F15-25	0180-014010	WIRE CLIP	2	
F15-26	30204-060810	NUT M6	1	ALT:- 30202-060110
F15-27	8080-000002	CLIP NUT ST4.8	2	
F15-28	30110-481130010	SELF-TAPPING SCREW ST4.8X13	4	
F15-30	6AQV-161000-1000	FLASHER	1	
F15-31	6KJ0-150600	SENSOR, ROLL-OVER	1	

灯具/LIGHT

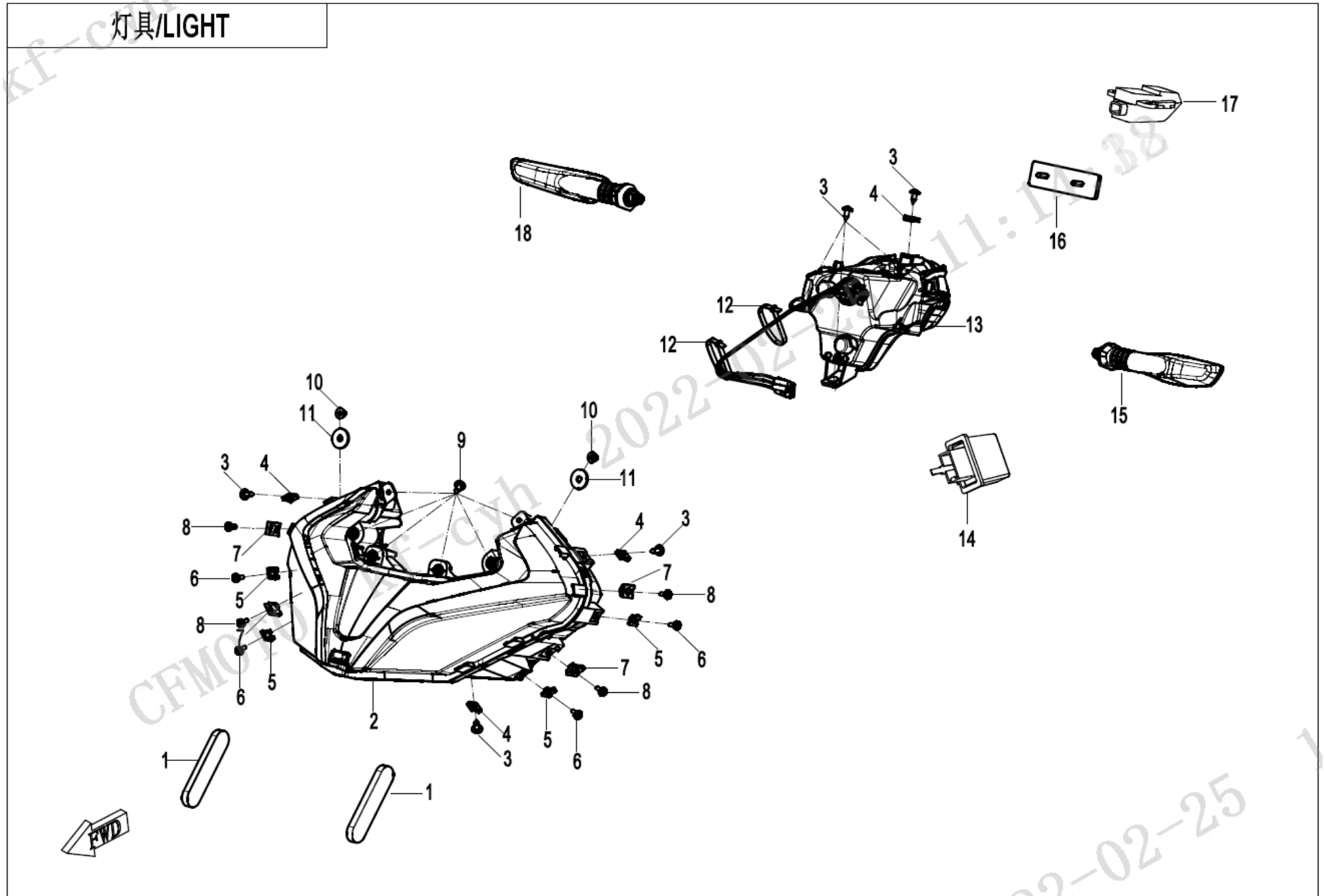

NO.	CODE	EN DESCRIPTION	QTY	REMARKS
F16-01	6KM#-050030-8100	SIDE REFLECTOR	2	
F16-02	6AQV-160100-1000-10	HEADLIGHT ASSY	1	
F16-03	30110-481130070	SELF-TAPPING SCREW	6	
F16-04	8080-000002	CLIP NUT ST4.8	4	
F16-05	6KM#-040081-8000-M1	NUT CLIP M5	4	
F16-06	6WWV-047102-5000	INNER HEX SCREW M5x14	4	
F16-07	8030-040800-00001	NUT CLIP M6	4	
F16-08	6WWV-046801-5000	SCREW	4	
F16-09	30110-480160010	SELF-TAPPING SCREW ST4.8X16	6	
F16-10	30204-060810	NUT M6	2	ALT:- 30202-060110
F16-11	30301-060412	WAHSER 6	4	
F16-12	801F-100101	TIE BAND	2	
F16-13	6AQV-160200-1000-10	TAIL LIGHT	1	
F16-14	6AQV-161000-1000	FLASHER	1	
F16-15	6KM0-160400-00004	FRONT TURN LIGHT, LH	1	
F16-16	6KM0-160230-00001	REAR REFLECTOR	1	ALT:- 6KM0-160230
F16-17	6FIV-160600-6601	LICENSE LIGHT	1	
F16-18	6KM0-160500-00004	FRONT RH TURN LIGHT	1	

F17 仪表 DASHBOARD

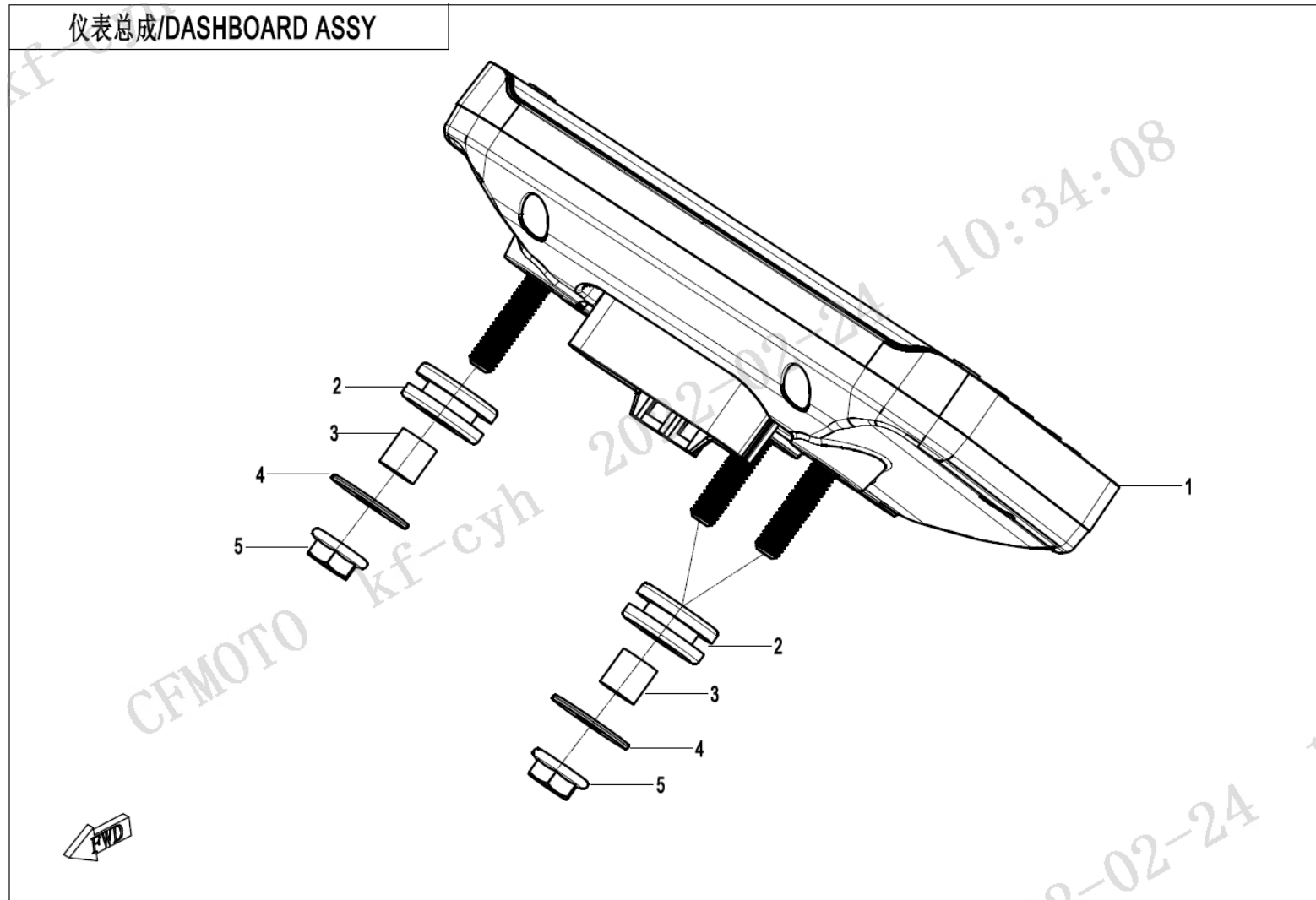

NO.	CODE	EN DESCRIPTION	QTY	REMARKS
F17-01	6AQV-171000-1300	DASHBOARD	1	
F17-02	6090-040302	CUSHION SLEEVE	3	
F17-03	6090-040303	BUSHING	3	
F17-04	30305-060112	WASHER 6	3	
F17-05	30204-060810	NUT M6	3	ALT:- 30202-060110

F18冷却系统/COOLING SYSTEM

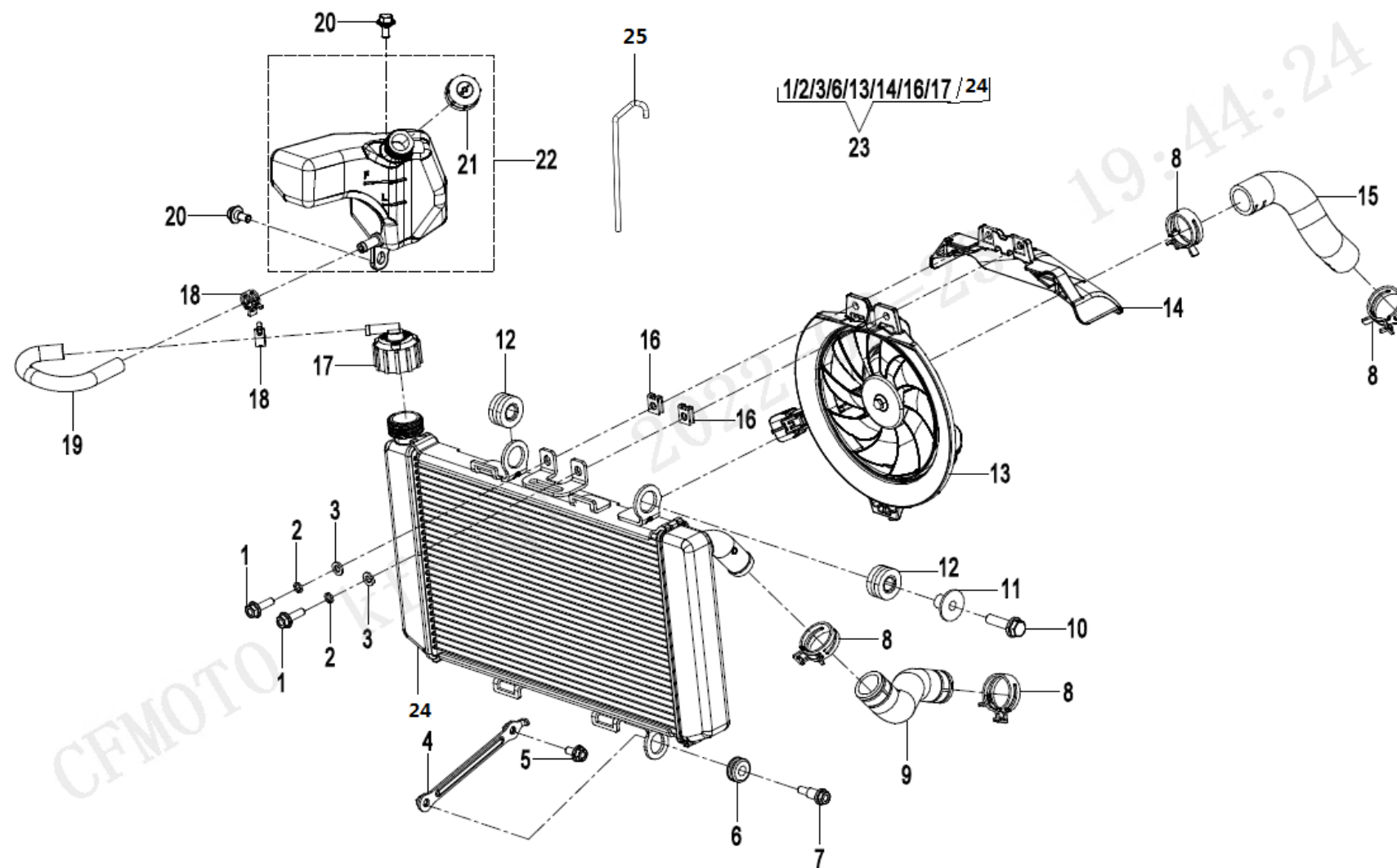

02-23

NO.	CODE	EN DESCRIPTION	QTY	REMARKS
F18-01	30006-060020870	BOLT M6X20	2	ALT:- 30006-060020810
F18-02	30303-060112	WASHER 6	2	ALT:- 30303-060152
F18-03	30306-060142	WASHER	2	
F18-04	6AQV-180010-1000	CONNECTING BRACKET	1	
F18-05	30006-060012870	BOLT M6X12	1	ALT:- 30006-060012810
F18-06	6WWV-181001-5000	DAMPING MAT, RADIATOR	1	
F18-07	6WWV-180008-5000	BOLT M6X25	1	
F18-08	30601-229060	CLAMP	4	
F18-09	6AQV-180001-1000	RADIATOR WATER INLET HOSE	1	
F18-10	30006-080030870	BOLT M8X30	1	
F18-11	A000-180010-20000	RADIATOR RUBBER DAMPER 2 BUSHING	1	
F18-12	A000-180005	RADIATOR SHOCK ABSORBER RUBBER 2	2	
F18-13	6AQV-181200-1000	FAN MOTOR	1	
F18-14	6AQV-181000-1000-20	DEFLECTOR	1	
F18-15	6AQV-180002-1000	RADIATOR WATER OUTLET HOSE	1	
F18-16	8030-040800-00001	NUT CLIP M6	2	
F18-17	6GUV-181010-6001	FILLER CAP ASSY	1	
F18-18	30601-212570	CLAMP	2	
F18-19	6AQV-180003-1000	CONNECTING PIPE, RESERVOIR	1	
F18-20	8010-000004	BOLT M6x14	2	
F18-21	6AQV-180110-1000	RESEVOIR COVER	1	
F18-22	6AQV-180100-1001	RESERVOIR TANK	1	
F18-23	6AQV-181000-1000	RADIATOR FAN ASSY	1	
F18-24	6AQV-181100-1000	RADIATOR ASSY	1	
F18-25	6AQV-180004-1001	OVERFLOW HOSE, RESERVOIR	1	

F19-1 警告贴花 WARNING DECAL KITS



NO.	CODE	EN DESCRIPTION	QTY	REMARKS
F19-1-01	6NQ#-190001-6003	SAFETY WARNING INSTRUCTION LABEL	1	

CF400-6改款个性贴花总成6AQV-190100-1301-11 星光白配色

PP皮纹漆(哑光效果) 180%深空灰 星光白 电光银(亮光效果) 右漆红 星光黑

导气槽材料
 电光银
 星光白
 右漆红
 星光黑

信用450SR量产车钻石黑配色



02



01

新设计



05



06



11



12

PP皮纹漆(哑光效果)



03



04

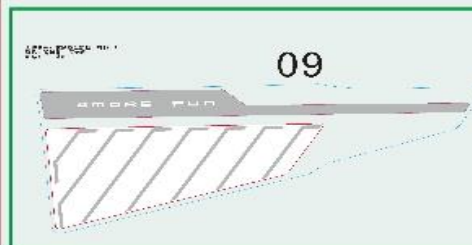

09

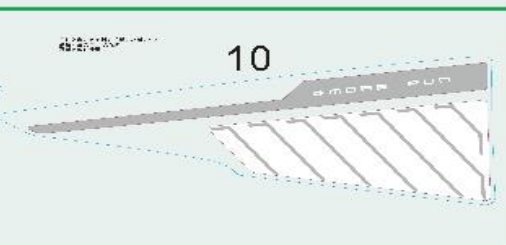

10

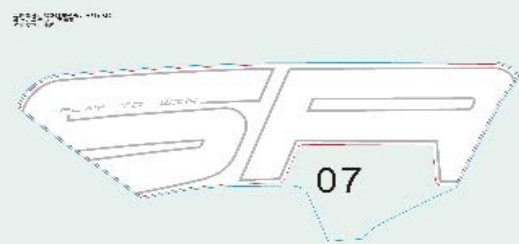

07

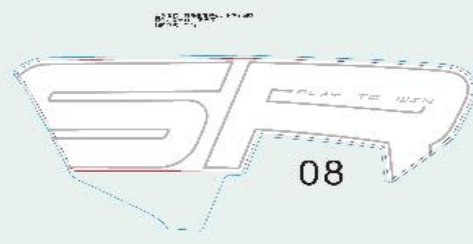

08

导气槽材料

NO.	CODE	EN DESCRIPTION	QTY	REMARKS
F19-2-A-V2-01	6AQV-190101-1000-10	DECAL, LH VEHICLE COVER	1	
F19-2-A-V2-02	6AQV-190102-1000-10	DECAL, RH VEHICLE COVER	1	
F19-2-A-V2-03	6AQV-190103-1300-11	HEADLIGHT LH GUARD DECAL	1	
F19-2-A-V2-04	6AQV-190104-1300-11	HEADLIGHT RH GUARD DECAL	1	
F19-2-A-V2-05	6AQV-190105-1300-11	HEADLIGHT LH GUARD DECAL	1	
F19-2-A-V2-06	6AQV-190106-1300-11	DECAL, TAIL LIGHT LH GUARD	1	
F19-2-A-V2-07	6AQV-191107-1300-11	RADIATOR LH PANEL DECAL 1	1	
F19-2-A-V2-08	6AQV-191108-1300-11	RADIATOR RH PANEL DECAL 1	1	
F19-2-A-V2-09	6AQV-190109-1300-11	RADIATOR LH PANEL DECAL 2	1	
F19-2-A-V2-10	6AQV-190110-1300-11	RADIATOR RH PANEL DECAL 2	1	
F19-2-A-V2-11	6AQV-190111-1300-11	FUEL TANK LH DECAL	1	
F19-2-A-V2-12	6AQV-190112-1300-11	FUEL TANK RH DECAL	1	

CF400-6改款个性贴花总成6AQV-190100-1301-10
锆石黑配色

- 轮廓线
刀模线
- PP皮纹
- 180%深空灰
- 锆石黑
- 浅银灰
- 岩派红

- 视觉材料颜色
- 白色高光
 - 浅银高光
 - 深银高光
 - 锆石高光
 - 岩派高光
 - 浅银内贴

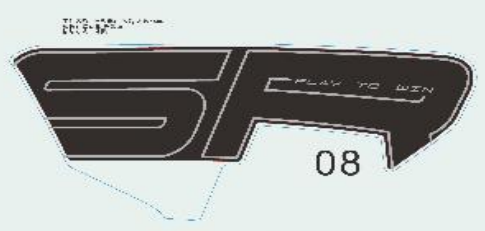
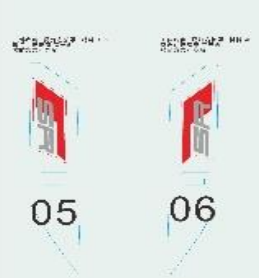
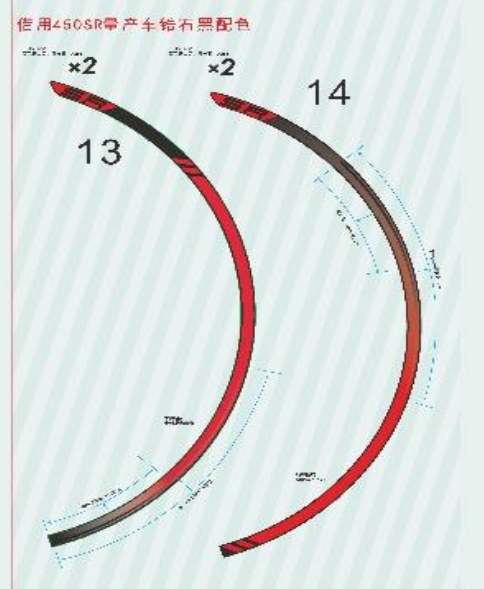
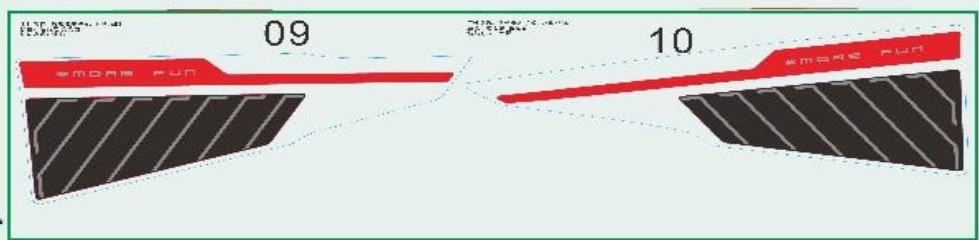
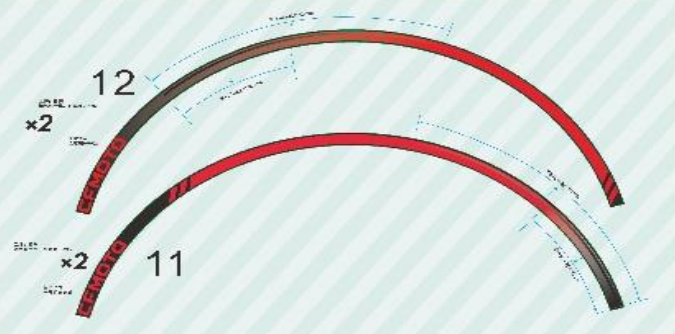

导气槽材料

NO.	CODE	EN DESCRIPTION	QTY	REMARKS
F19-2-B-V2-01	6AQV-190101-1000-10	DECAL, LH VEHICLE COVER	1	
F19-2-B-V2-02	6AQV-190102-1000-10	DECAL, RH VEHICLE COVER	1	
F19-2-B-V2-03	6AQV-190103-1300-10	HEADLIGHT LH GUARD DECAL	1	
F19-2-B-V2-04	6AQV-190104-1300-10	HEADLIGHT RH GUARD DECAL	1	
F19-2-B-V2-05	6AQV-190105-1300-10	TAILLIGHT LH GUARD DECAL	1	
F19-2-B-V2-06	6AQV-190106-1300-10	DECAL, TAIL LIGHT LH GUARD	1	
F19-2-B-V2-07	6AQV-191107-1300-10	RADIATOR LH PANEL DECAL 1	1	
F19-2-B-V2-08	6AQV-191108-1300-10	RADIATOR RH PANEL DECAL 1	1	
F19-2-B-V2-09	6AQV-190109-1300-10	RH RADIATOR PANEL DECAL I	1	
F19-2-B-V2-10	6AQV-190110-1300-10	LH COMMERCIAL NAME DECAL	1	
F19-2-B-V2-11	6AQV-190117-1001-10	DECAL 1, LH RIM	2	
F19-2-B-V2-12	6AQV-190118-1001-10	DECAL 1, RH RIM	2	
F19-2-B-V2-13	6AQV-190119-1001-10	DECAL 2, LH RIM	2	
F19-2-B-V2-14	6AQV-190120-1001-10	DECAL 2, RH RIM	2	

F20 随车工具 TOOLS

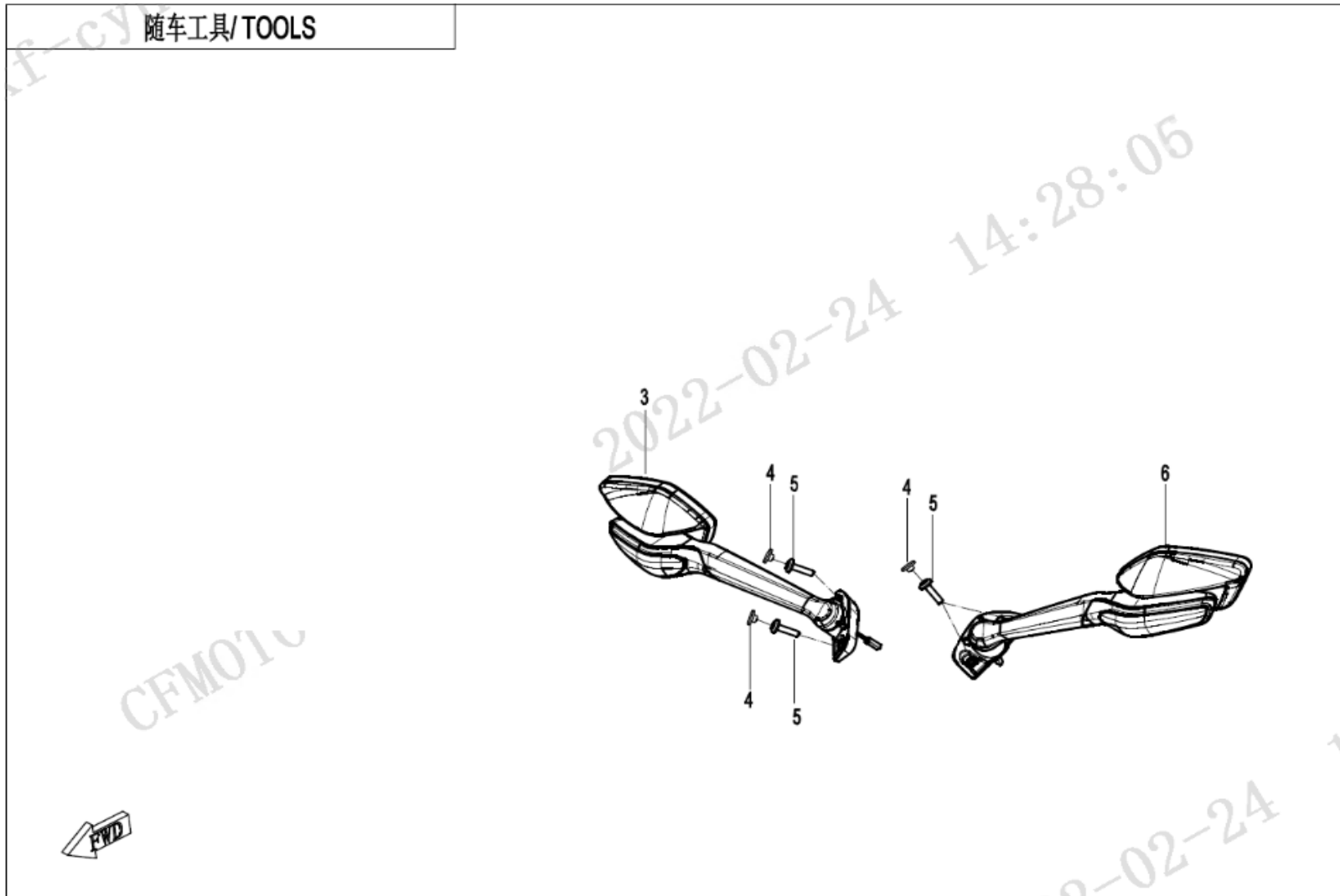

NO.	CODE	EN DESCRIPTION	QTY	REMARKS
F20-03	6AQV-200300-1001	RH REAR VIEW MIRROR	1	
F20-04	6KM#-200003-8001	PLUG	4	
F20-05	30102-060020870	INNER HEX SCREW M6×20	4	
F20-06	6AQV-200200-1001	LH REARVIEW MIRROR ASSY	1	

燃油蒸发系统/FUEL EVAPORATION SYSTEM

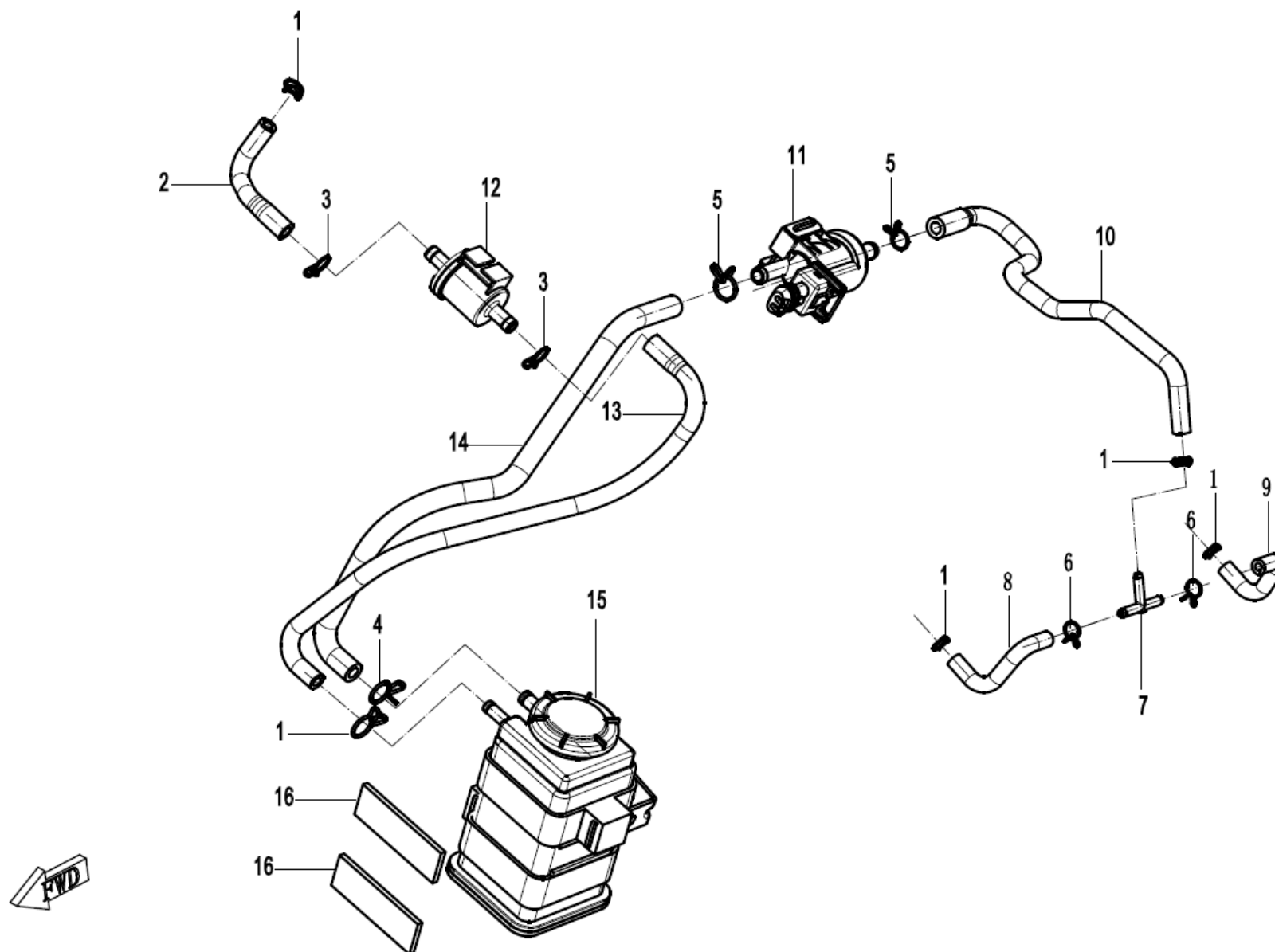

NO.	CODE	EN DESCRIPTION	QTY	REMARKS
F36-01	30601-109010	CLAMP A9	5	
F36-02	6AQV-360001-1000	FUEL VAPOR ADSORPTION HOSE 1	1	
F36-03	30601-110010	CLAMP A10	2	
F36-04	30601-111010	CLAMP A11	1	
F36-05	30601-112010	CLAMP A12	2	
F36-06	30601-108010	CLAMP A8	2	
F36-07	8010-360001	VACUUM T-JOINT	1	
F36-08	6AQV-360007-1000	LH FUEL VAPOR DESORPTION HOSE	1	
F36-09	6AQV-360008-1000	RH FUEL VAPOR DESORPTION HOSE	1	
F36-10	6AQV-360004-1000	FUEL VAPOR DESORPTION HOSE 2	1	
F36-11	1F3V-172000-1000	CANISTER MAGNETIC VALVE	1	
F36-12	6WWV-360010-5000	"TWO-WAY VALVE	1	
F36-13	6AQV-360002-1000	FUEL VAPOR ADSORPTION HOSE 2	1	
F36-14	6AQV-360003-1000	FUEL VAPOR DESORPTION HOSE 1	1	
F36-15	6L30-360200	CANISTER	1	
F36-16	4020-040202	SPONGE, FRONT VENTILATION PLATE	2	

空滤器组/AIR FILTER ASSY

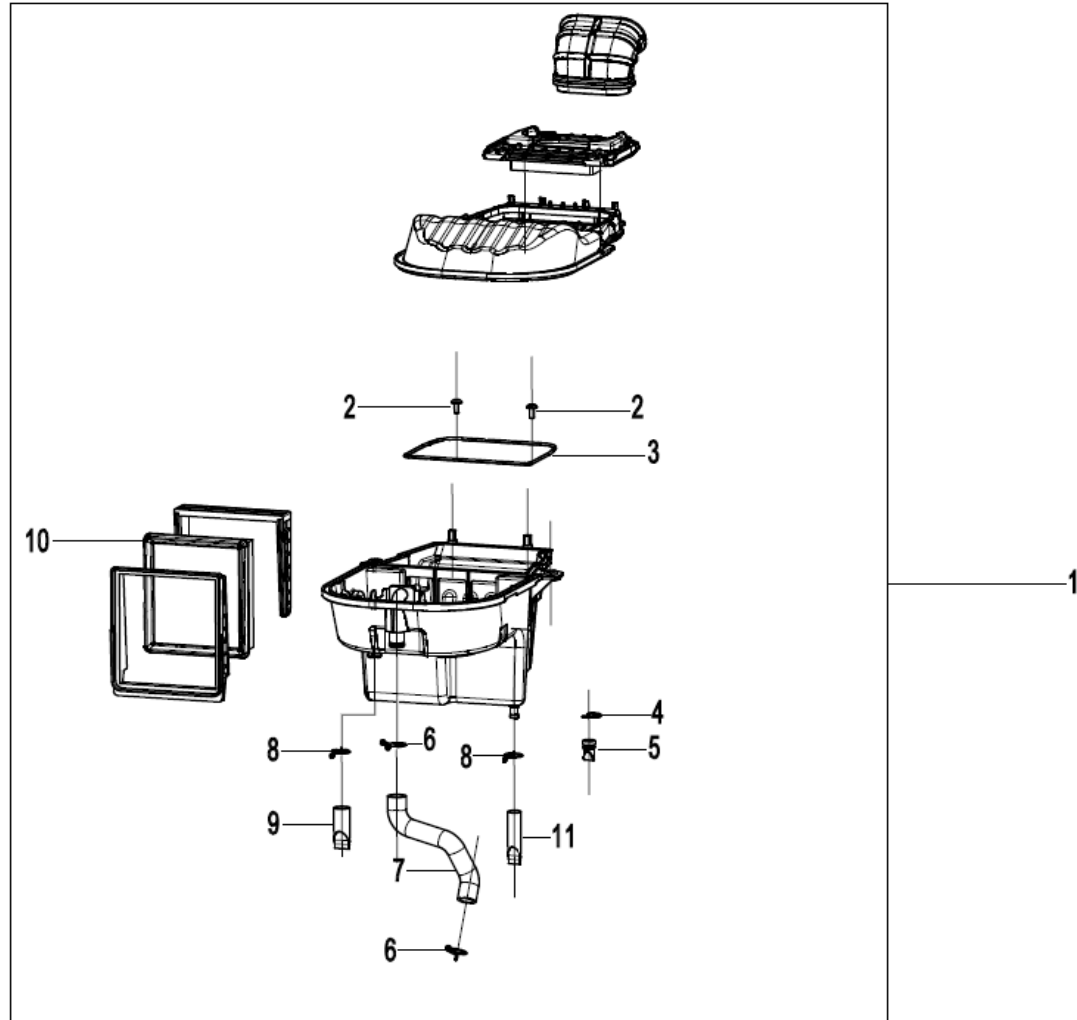

NO.	CODE	EN DESCRIPTION	QTY	REMARKS
F41-01	OSQV-110000-1001	AIR FILTER	1	
F41-02	6NTA-040202	INNER HEX SCREW M5x12	2	
F41-03	OSQV-110000-1000-20	SEAL RING	1	
F41-04	30601-111010	CLAMP A11	1	
F41-05	OSQV-110000-1000-21	VALVE	1	
F41-06	30601-118010	CLAMP A18	2	ALT:- 30601-120030
F41-07	OSQV-110008-1000	BREATHER HOSE, CRANKCASE	1	
F41-08	30601-117010	CLAMP A17	2	
F41-09	OSQV-110000-1000-24	STORAGE HOSE	1	
F41-10	OSQV-112000-1000	FILTER ELEMENT	1	
F41-11	OSQV-110000-1000-25	OIL STORAGE HOSE	1	
F41-12	0120-110003	CLAMP 52	2	

上曲轴箱分总成和下曲轴箱分总成/UPPER & LOWER CRANKCASE

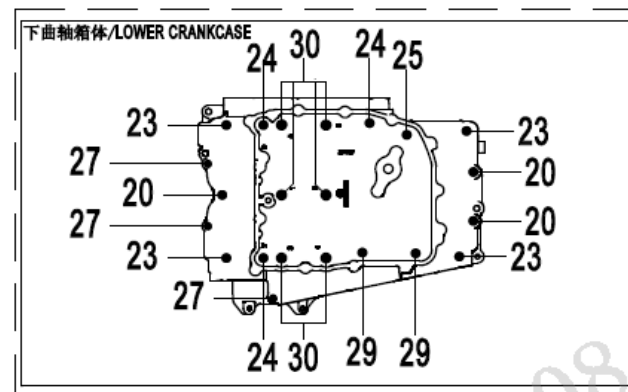
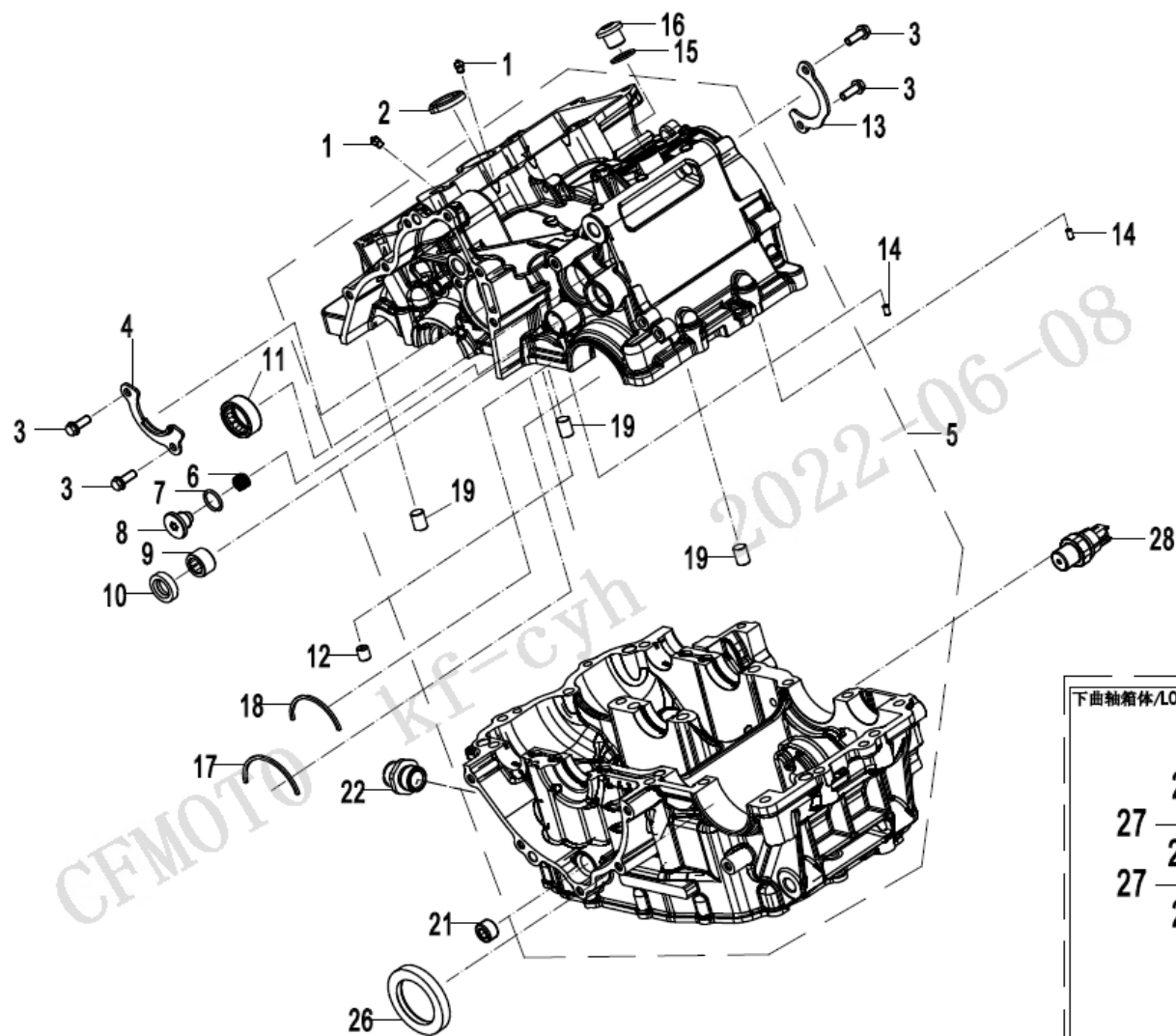

NO.	CODE	EN DESCRIPTION	QTY	REMARKS
E01-1-01	0SQV-011102-1000	OIL NOZZLE Dia. 0.7	2	
E01-1-02	0SQV-011104-1000	SEAL RING, FILLER	1	
E01-1-03	0010-090005-0010	BOLT M6x16	4	
E01-1-04	0SQV-011105-1000	BEARING GUARD, LH	1	
E01-1-05	0SQV-01FZ01-1003-0BP00	CRANKCASE ASSY	1	
E01-1-06	0SQV-060011-1000	BEARING SLEEVE	2	
E01-1-07	0SQV-011107-1000	O-RING 15X1.9	1	
E01-1-08	0SQV-011108-1000	FORK SHAFT COVER	1	
E01-1-09	30403-01400	NEEDLE BEARING	1	
E01-1-10	1F30-011600	OIL SEAL 14X24X6	1	
E01-1-11	30403-02500	BEARING	1	
E01-1-12	0SQV-011103-1000	RESTRICTION PLUG	1	
E01-1-13	0SQV-011106-1000	BEARING GUARD, RH	1	
E01-1-14	30406-00401	ROLLER NEEDLE P4x7.8	2	ALT:- 920301-40078-PG2
E01-1-15	0180-011006	GASKET 14	1	
E01-1-16	0180-021008-00001	BOLT M14X1.25X12	1	
E01-1-17	0SQV-011004-1000	RETAINER, BEARING	1	
E01-1-18	0SQV-011003-1000	RETAINER, BEARING	1	
E01-1-19	30410-01000	ROLLER 10x14	3	
E01-1-20	0SQV-012003-1000	BOLT M8x45	3	
E01-1-21	0700-012105-00001	PLUG, MAIN OIL RAIL	1	
E01-1-22	0700-012106-00002	OIL FILTER BOLT	1	
E01-1-23	0SQV-012002-1000	BOLT M8X65	4	
E01-1-24	0SQV-012500-1000	BOLT ASSY M8X105	3	
E01-1-25	0SQV-012600-1000	BOLT ASSY M8X55	1	
E01-1-26	0SQV-010001-1001	COUNTERSHAFT OIL SEAL 40X58X8	1	
E01-1-27	0010-060012-0010	BOLT M6x30	3	
E01-1-28	0SQV-012400-1000	OIL PRESSURE SWITCH	1	
E01-1-29	0SQV-012700-1000	BOLT ASSY M8X45	2	
E01-1-30	0SQV-012200-1000	BOLT ASSY M9X108	6	

右&左侧盖分总成/RIGHT&LEFT SIDE COVER

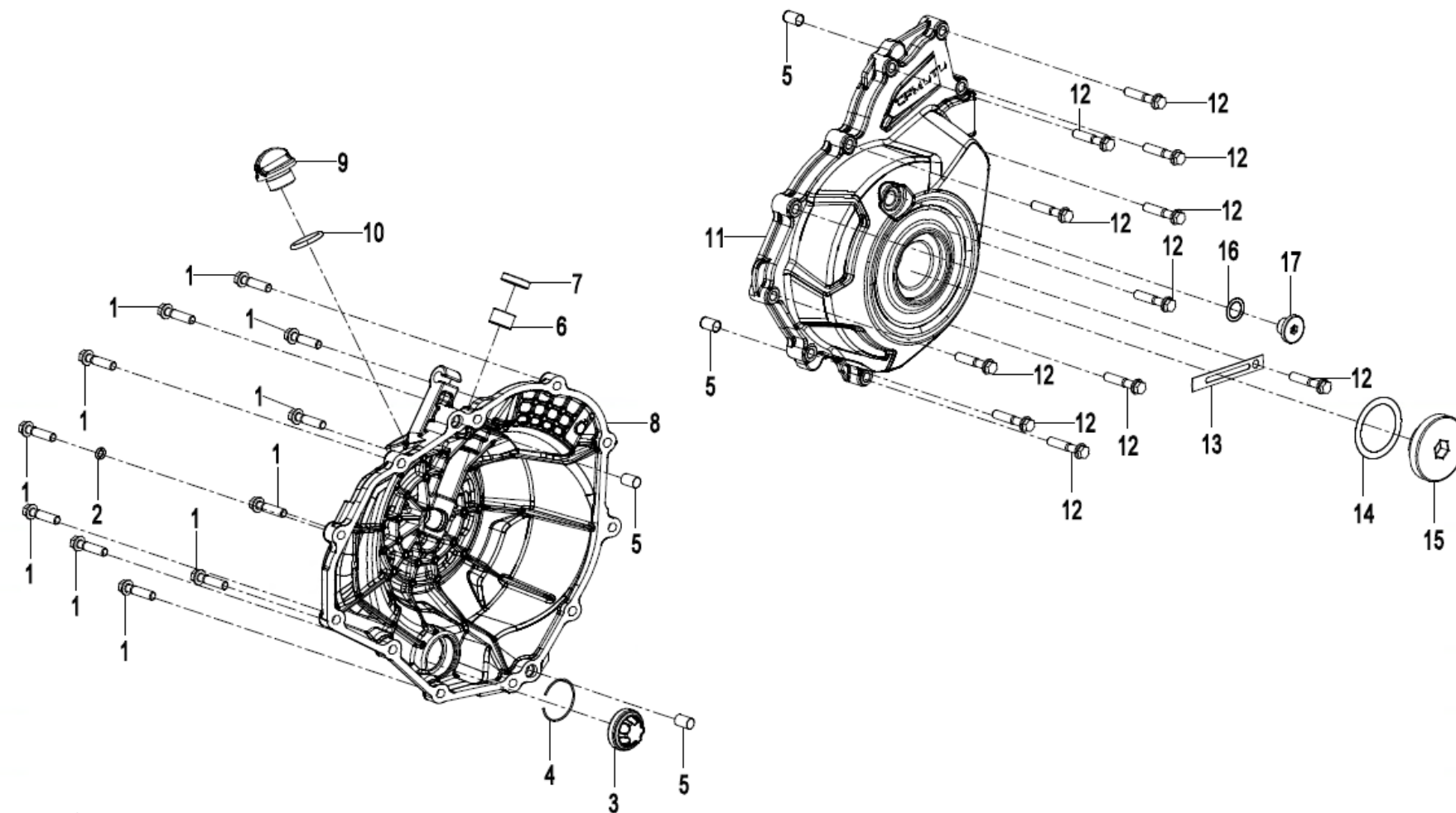

NO.	CODE	EN DESCRIPTION	QTY	REMARKS
E01-2-01	0010-021017-0010	BOLT M6x25	11	
E01-2-02	0700-012201	O-RING 5X2	1	
E01-2-03	0SQV-013100-1000-M1	VIEWER, OIL LEVEL	1	
E01-2-04	0SQV-013001-1000	CIRCLIP	1	
E01-2-05	30410-00800	ROLLER	4	
E01-2-06	30403-01200	BEARING 12X16X10	1	
E01-2-07	0010-080009	OIL SEAL 12X20X5	1	
E01-2-08	0SQV-013005-1001-0D300	RH SIDE COVER (MIST SILVER BLACK)	1	ALT:- 0SQV-013005-1000-0D300
E01-2-09	0700-013008	PLUG, OIL FILLING	1	
E01-2-10	0110-013030	O-RING 18X3.55	1	
E01-2-11	0SQV-014001-1000-0D300	LH SIDE COVER (MIST SILVER BLACK)	1	
E01-2-12	0010-060012-0010	BOLT M6x30	11	
E01-2-13	0180-014010	WIRE CLIP	1	
E01-2-14	01A0-012003	O-RING 35X3.5	1	
E01-2-15	01A0-012002-0D300	STRAINER COVER (MIST SILVER BLACK)	1	
E01-2-16	ODM0-011006	O-RING 13X2	1	
E01-2-17	ODM0-014003	VIEWING HOLE, TIMING INSPECTION	1	

E01-3 油底壳 OIL PAN

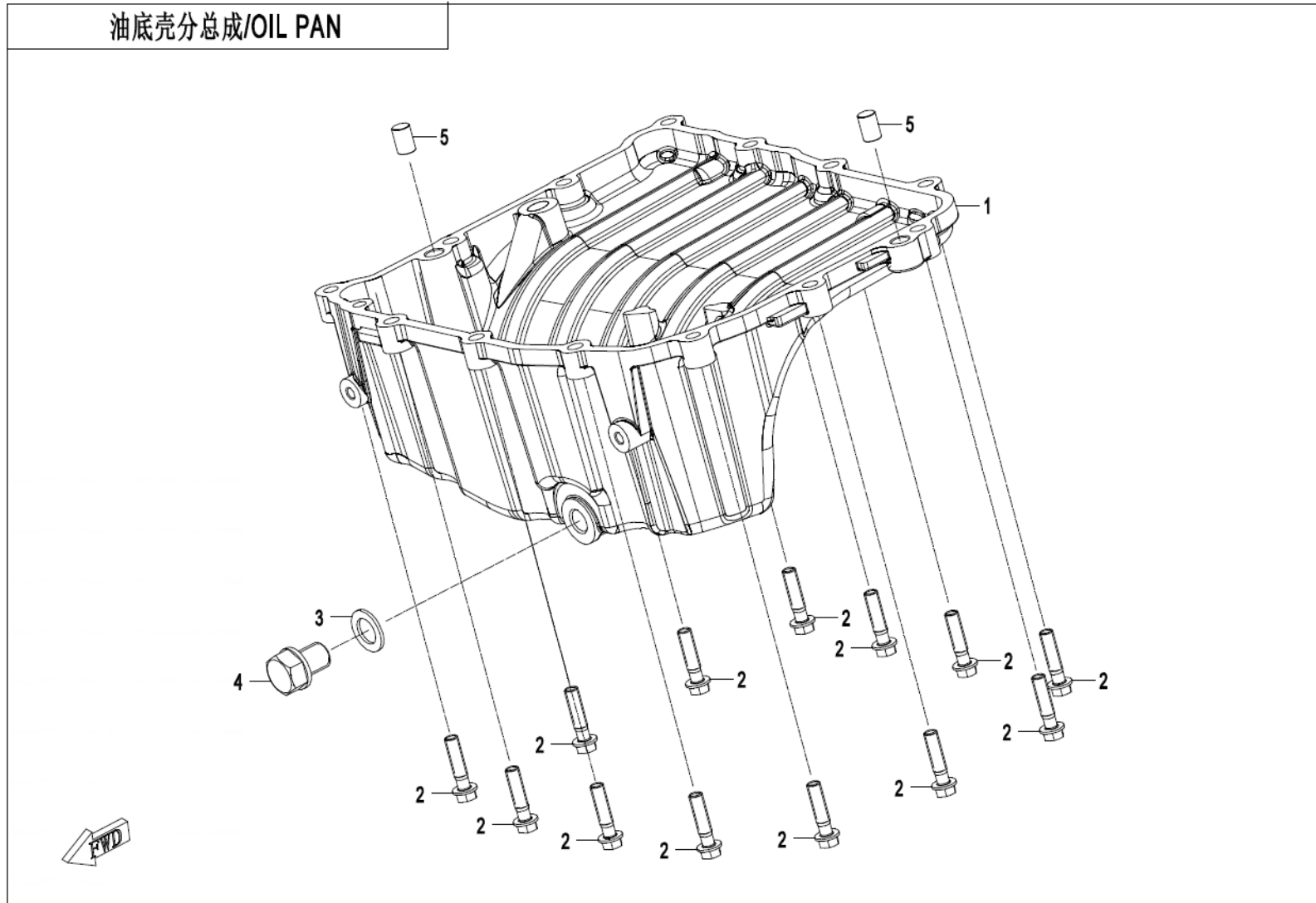

NO.	CODE	EN DESCRIPTION	QTY	REMARKS
E01-3-01	OSQV-015001-1001-0BP00	OIL PAN (MAUD SPIRIT BLACK)	1	
E01-3-02	0010-021017-0010	BOLT M6x25	13	
E01-3-03	0010-021014	WASHER 12	1	
E01-3-04	0180-011500	MAGNETIC DRAIN BOLT M12X1.5	1	
E01-3-05	30410-00800	ROLLER	2	

气缸盖罩分总成/CYLINDER HEAD COVER

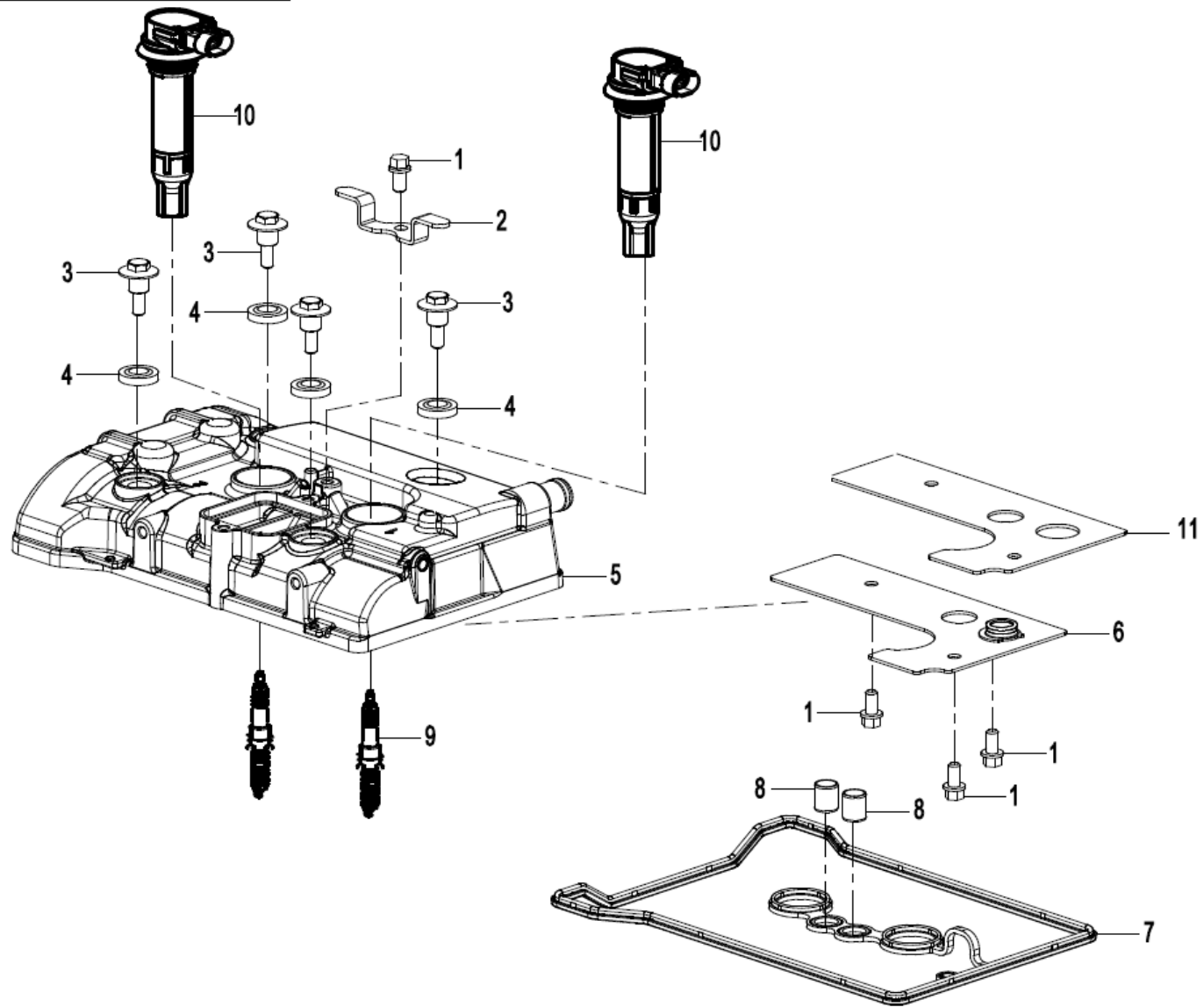

NO.	CODE	EN DESCRIPTION	QTY	REMARKS
E02-1-01	0010-021019-0010	BOLT M6x12	4	
E02-1-02	0SQV-021004-1000	PRESS PLATE	1	
E02-1-03	0700-021003-00001	CYLINDER HEAD COVER BOLT (GALVANIZED TRIVALENT CHRO)	4	
E02-1-04	0700-021200	CYLINDER HEAD COVER BOLT SEAL RING	4	
E02-1-05	0SQV-021010-1001-0BP00	CYLINDER HEAD COVER ASSY (MAUD SPIRIT BLACK)	1	
E02-1-06	0SQV-021100-1000	PRESS PLATE	1	
E02-1-07	0SQV-021002-1000	GASKET, CYLINDER HEAD COVER	1	
E02-1-08	0HU0-021002-00001	GULP PIN	2	
E02-1-09	0SQV-170200-1000	SPARK PLUG	2	
E02-1-10	0SQV-178000-1000	IGNITION COIL	2	
E02-1-11	0SQV-021005-1000	LABYRINTH COVER GASKET	1	

气缸盖分总成(1)/CYLINDER HEAD(1)

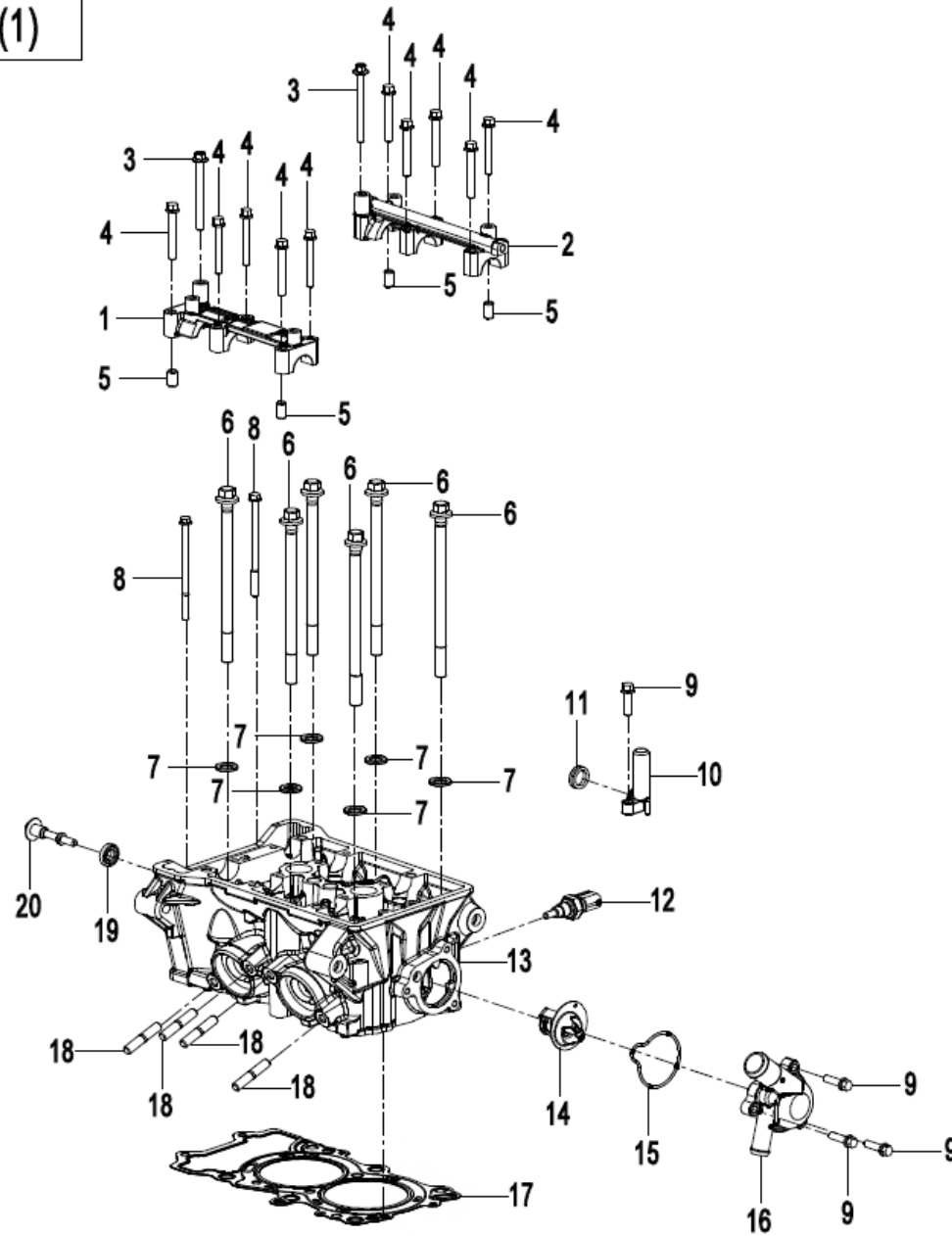

NO.	CODE	EN DESCRIPTION	QTY	REMARKS
E02-2-03	OSQV-022105-1000	BOLT M6x65	2	
E02-2-04	OSQV-022106-1001	HEX FLANGE BOLT M6x45	10	
E02-2-05	0010-080008	DOWEL PIN 8X14	4	
E02-2-06	OSQV-022008-1000	CYLINDER HEAD BOLT M10X150	6	
E02-2-07	0700-022016	WASHER 10.5x19x2.3	6	
E02-2-08	OSQV-022011-1000	BOLT M6x90	2	
E02-2-09	0010-023010-0010	BOLT M6x20	4	
E02-2-10	OSQV-022200-1000	CONNECTOR ASSY.	1	
E02-2-11	1F30-024016	OIL SEAL, SURFACE	1	
E02-2-12	018B-022810	WATER TEMPERATURE SENSOR	1	
E02-2-14	0MQ0-022500	THERMOSTAT	1	
E02-2-15	OSQV-022002-1000	SEAL RING, THERMOSTAT CAP	1	
E02-2-16	OSQV-022001-1000-0BP00	THERMOSTAT CAP (MAUD SPIRIT BLACK)	1	
E02-2-17	OSQV-022300-1000	GASKET, CYLINDER HEAD	1	
E02-2-18	0180-022003-00001	STUD	4	
E02-2-19	0700-021200	CYLINDER HEAD COVER BOLT SEAL RING	1	
E02-2-20	ODM0-022008-00001	CYLINDER HEAD DAMPING BOLT	1	
E02-2-21	OSQV-022100-1003-0BP00	CYLINDER HEAD ASSY	1	

气缸盖分总成(2)/CYLINDER HEAD(2)

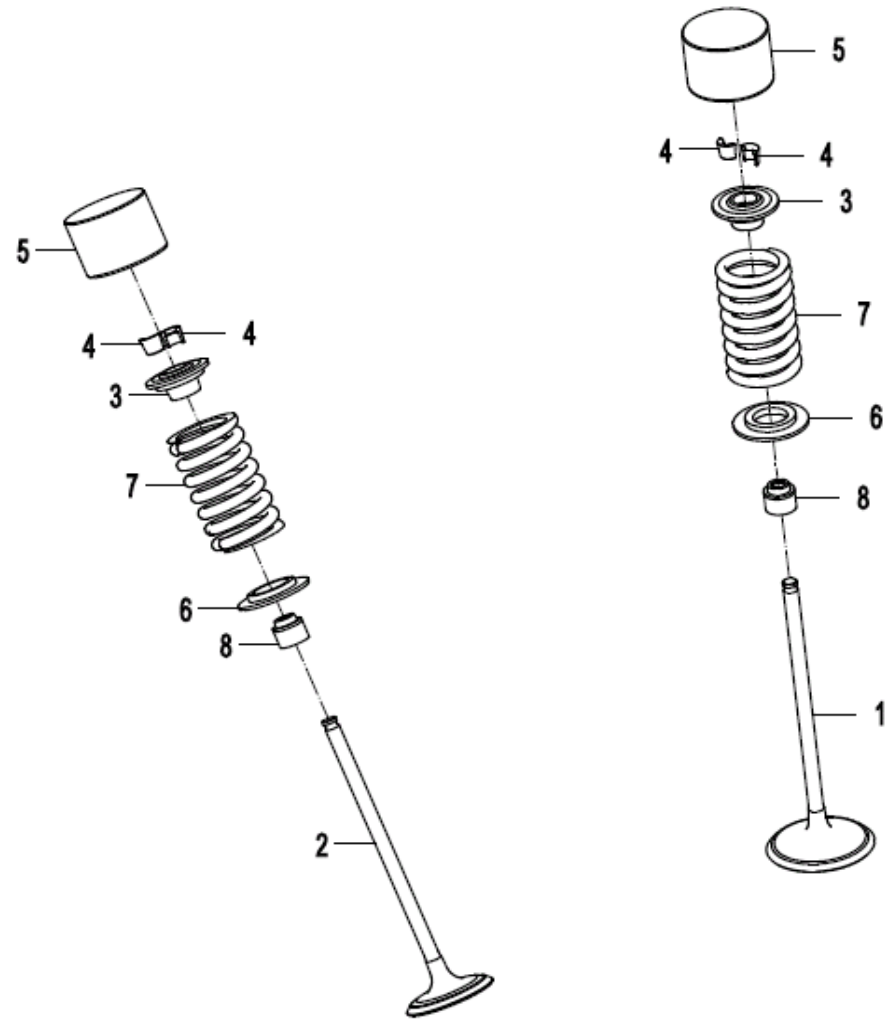

NO.	CODE	EN DESCRIPTION	QTY	REMARKS
E02-3-01	OSQV-022004-1000	VALVE, INTAKE	4	
E02-3-02	OSQV-022005-1000	VALVE, EXHAUST	4	
E02-3-03	0MQ0-022003	UPPER SEAT, VALVE SPRING	8	
E02-3-04	0700-022004	LOCK CLIP, VALVE	16	
E02-3-05	0MQ0-022005-0370	TAPPET T=3.94	8	
E02-3-05	0MQ0-022005-0380	TAPPET T=3.96	8	
E02-3-05	0MQ0-022005-0390	TAPPET T=3.98	8	
E02-3-05	0MQ0-022005-0400	TAPPET T=4.00	8	
E02-3-05	0MQ0-022005-0410	TAPPET T=4.02	8	
E02-3-05	0MQ0-022005-0420	TAPPET T=4.04	8	
E02-3-05	0MQ0-022005-0430	TAPPET T=4.06	8	
E02-3-05	0MQ0-022005-0440	TAPPET T=4.08	8	
E02-3-05	0MQ0-022005-0450	TAPPET T=4.10	8	
E02-3-05	0MQ0-022005-0460	TAPPET T=4.12	8	
E02-3-05	0MQ0-022005-0470	TAPPET T=4.14	8	
E02-3-05	0MQ0-022005-0480	TAPPET T=4.16	8	
E02-3-05	0MQ0-022005-0490	TAPPET T=4.18	8	
E02-3-05	0MQ0-022005-0070	TAPPET T=3.34	8	
E02-3-05	0MQ0-022005-0080	TAPPET T=3.36	8	
E02-3-05	0MQ0-022005-0090	TAPPET T=3.38	8	
E02-3-05	0MQ0-022005-0100	TAPPET T=3.40	8	
E02-3-05	0MQ0-022005-0110	TAPPET T=3.42	8	
E02-3-05	0MQ0-022005-0120	TAPPET T=3.44	8	
E02-3-05	0MQ0-022005-0130	TAPPET T=3.46	8	
E02-3-05	0MQ0-022005-0140	TAPPET T=3.48	8	
E02-3-05	0MQ0-022005-0150	TAPPET T=3.50	8	
E02-3-05	0MQ0-022005-0160	TAPPET T=3.52	8	
E02-3-05	0MQ0-022005-0170	TAPPET T=3.54	8	
E02-3-05	0MQ0-022005-0180	TAPPET T=3.56	8	
E02-3-05	0MQ0-022005-0190	TAPPET T=3.58	8	
E02-3-05	0MQ0-022005-0200	TAPPET T=3.60	8	
E02-3-05	0MQ0-022005-0210	TAPPET T=3.62	8	
E02-3-05	0MQ0-022005-0220	TAPPET T=3.64	8	

NO.	CODE	EN DESCRIPTION	QTY	REMARKS
E02-3-05	0MQ0-022005-0230	TAPPET T=3.66	8	
E02-3-05	0MQ0-022005-0240	TAPPET T=3.68	8	
E02-3-05	0MQ0-022005-0250	TAPPET T=3.70	8	
E02-3-05	0MQ0-022005-0260	TAPPET T=3.72	8	
E02-3-05	0MQ0-022005-0270	TAPPET T=3.74	8	
E02-3-05	0MQ0-022005-0280	TAPPET T=3.76	8	
E02-3-05	0MQ0-022005-0290	TAPPET T=3.78	8	
E02-3-05	0MQ0-022005-0300	TAPPET T=3.80	8	
E02-3-05	0MQ0-022005-0310	TAPPET T=3.82	8	
E02-3-05	0MQ0-022005-0320	TAPPET T=3.84	8	
E02-3-05	0MQ0-022005-0330	TAPPET T=3.86	8	
E02-3-05	0MQ0-022005-0340	TAPPET T=3.88	8	
E02-3-05	0MQ0-022005-0350	TAPPET T=3.90	8	
E02-3-05	0MQ0-022005-0360	TAPPET T=3.92	8	
E02-3-06	0SQV-022006-1000	LOWER SEAT, VALVE SPRING	8	
E02-3-07	0SQV-022003-1000-10	VALVE SPRING	8	
E02-3-08	0700-022400-1000	SEAL RING, VALVE STEM	8	

E02-4 气缸盖分总成(3) CYLINDER HEAD(3)

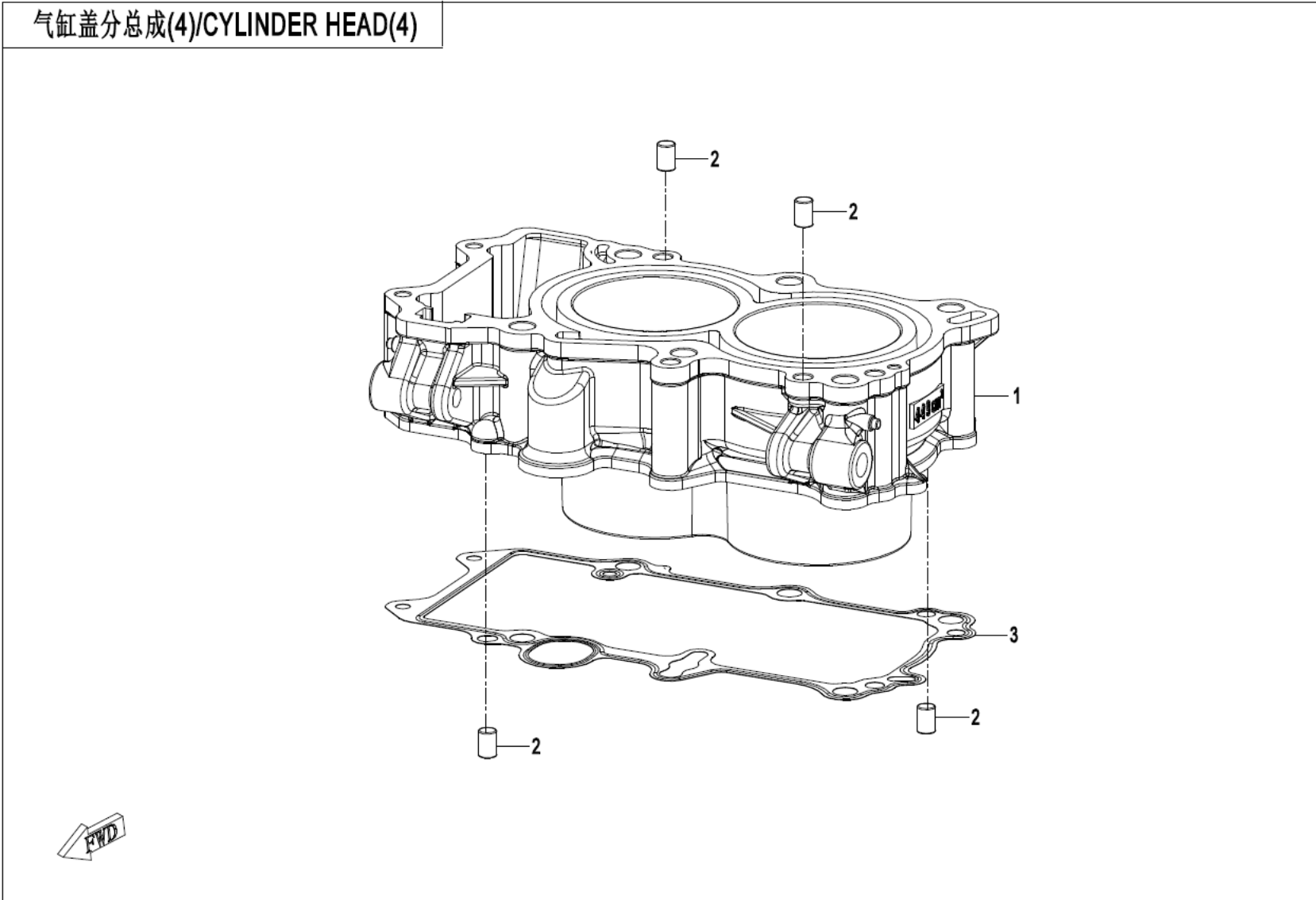

NO.	CODE	EN DESCRIPTION	QTY	REMARKS
E02-4-01	0SQV-023001-1000-0BP00	CYLINDER BODY (MAUD SPIRIT BLACK)	1	
E02-4-02	30410-00800	ROLLER	4	
E02-4-03	0SQV-023002-1000	GASKET, CYLINDER	1	

配气传动分总成/CAMSHAFT

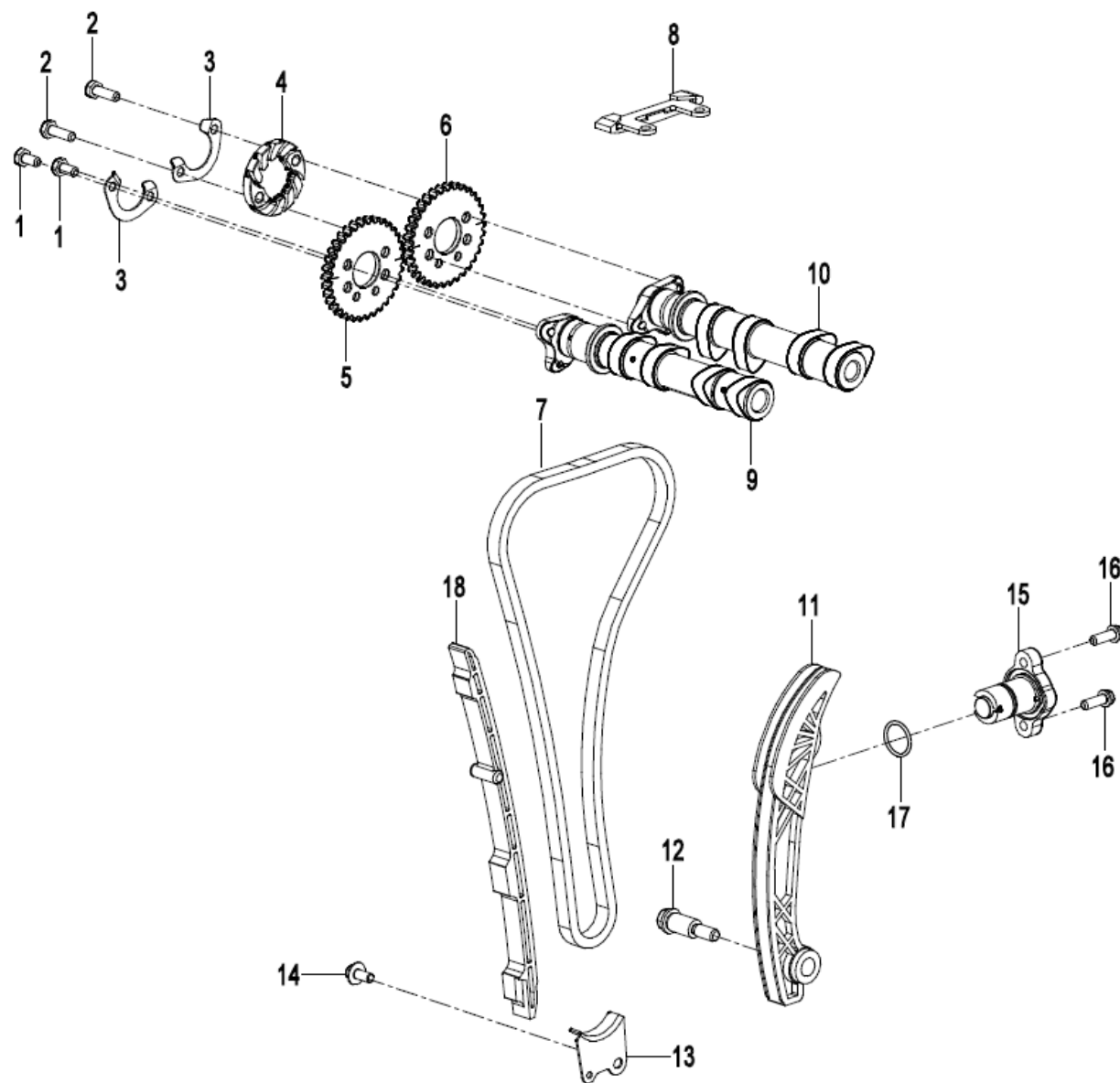

NO.	CODE	EN DESCRIPTION	QTY	REMARKS
E02-5-01	30004-060012150	BOLT	2	
E02-5-02	1F30-024012	BOLT M6x18	2	
E02-5-03	0700-024003	RETAINER	2	
E02-5-04	0SQV-024013-1001	CENTRIFUGAL WHEEL	1	
E02-5-05	0SQV-024002-1000	AIR OUTLET TIMING SPROCKET	1	
E02-5-06	0SQV-024001-1000	AIR INLET TIMING SPROCKET	1	
E02-5-07	0SQV-024200-1000	TIMING CHAIN	1	
E02-5-08	0SQV-024100-1000	CHAIN GUIDE BLOCK	1	
E02-5-09	0SQV-024600-1001	CAMSHAFT, AIR EXHAUST	1	ALT:- 0SQV-024600-1000
E02-5-10	0SQV-024500-1001	CAMSHAFT, AIR INLET	1	ALT:- 0SQV-024500-1000
E02-5-11	0SQV-024005-1001	TENSION PLATE	1	
E02-5-12	0SQV-024009-1000	PIN SHAFT	1	
E02-5-13	0SQV-024008-1000	PLATE, TIMING CHAIN	1	
E02-5-14	0010-021019-0010	BOLT M6x12	1	
E02-5-15	0SQV-024400-1001	HYDRAULIC TENSIONOR	1	
E02-5-16	0010-023010-0010	BOLT M6x20	2	
E02-5-17	0SQV-024401-1000	GASKET, HYDRAULIC TENSIONER	1	
E02-5-18	0SQV-024003-1001	CHAIN GUARD	1	

E03 磁电机总成 MAGNETO

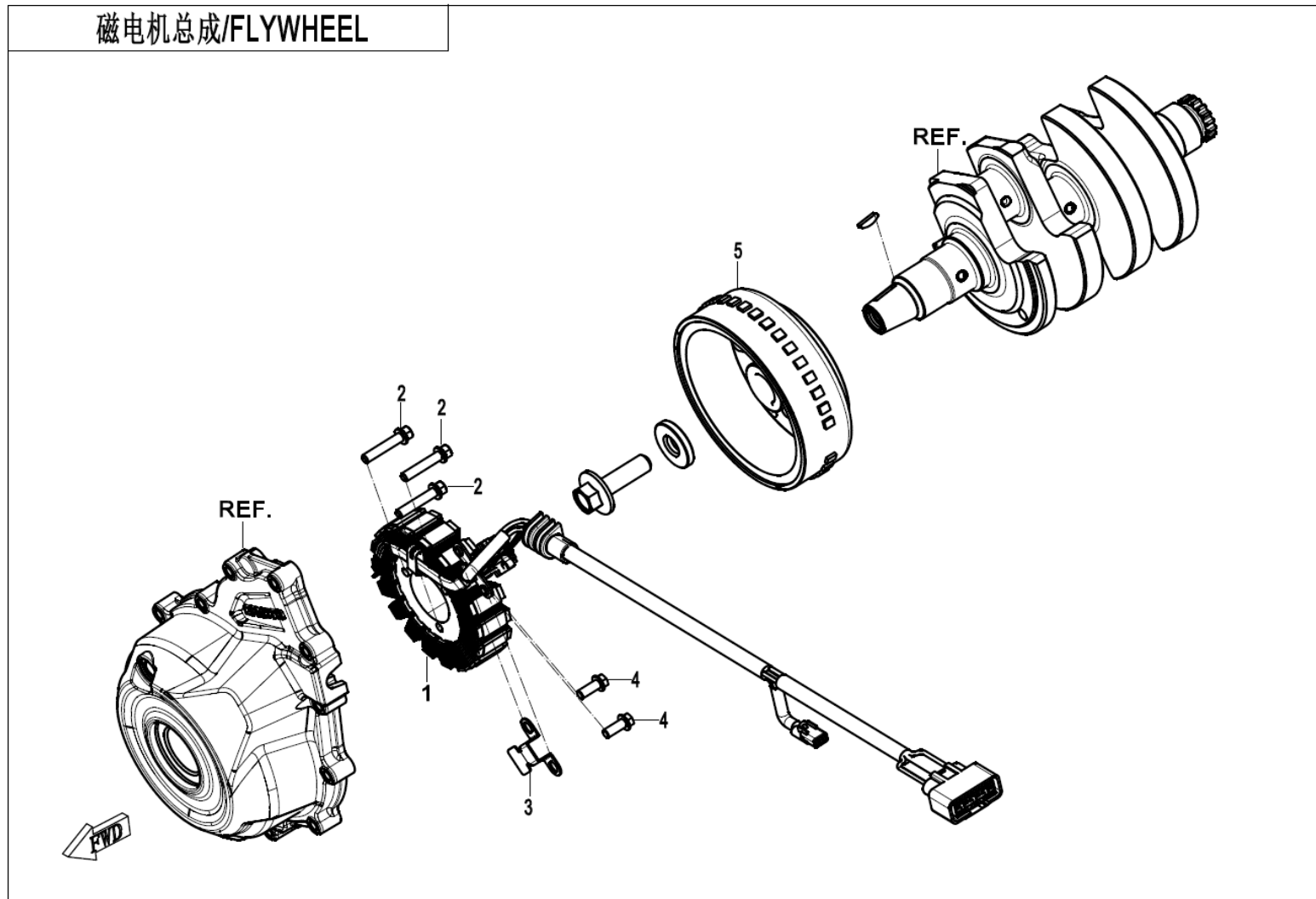

NO.	CODE	EN DESCRIPTION	QTY	REMARKS
E03-01	0SQV-032000-1001-10	MAGNETO STATOR ASSY	1	
E03-02	0180-030001-00001	BOLT M6X30	3	
E03-03	0SQV-032100-1000	STATER WIRE PRESS PLATE	1	
E03-04	0010-030002-00001	BOLT M5X16	2	
E03-05	0SQV-031000-1001	MAGNETO ROTOR ASSY	1	

E04-1 曲轴连杆总成 (1) CRANKSHAFT &CONNECTING ROD (1)

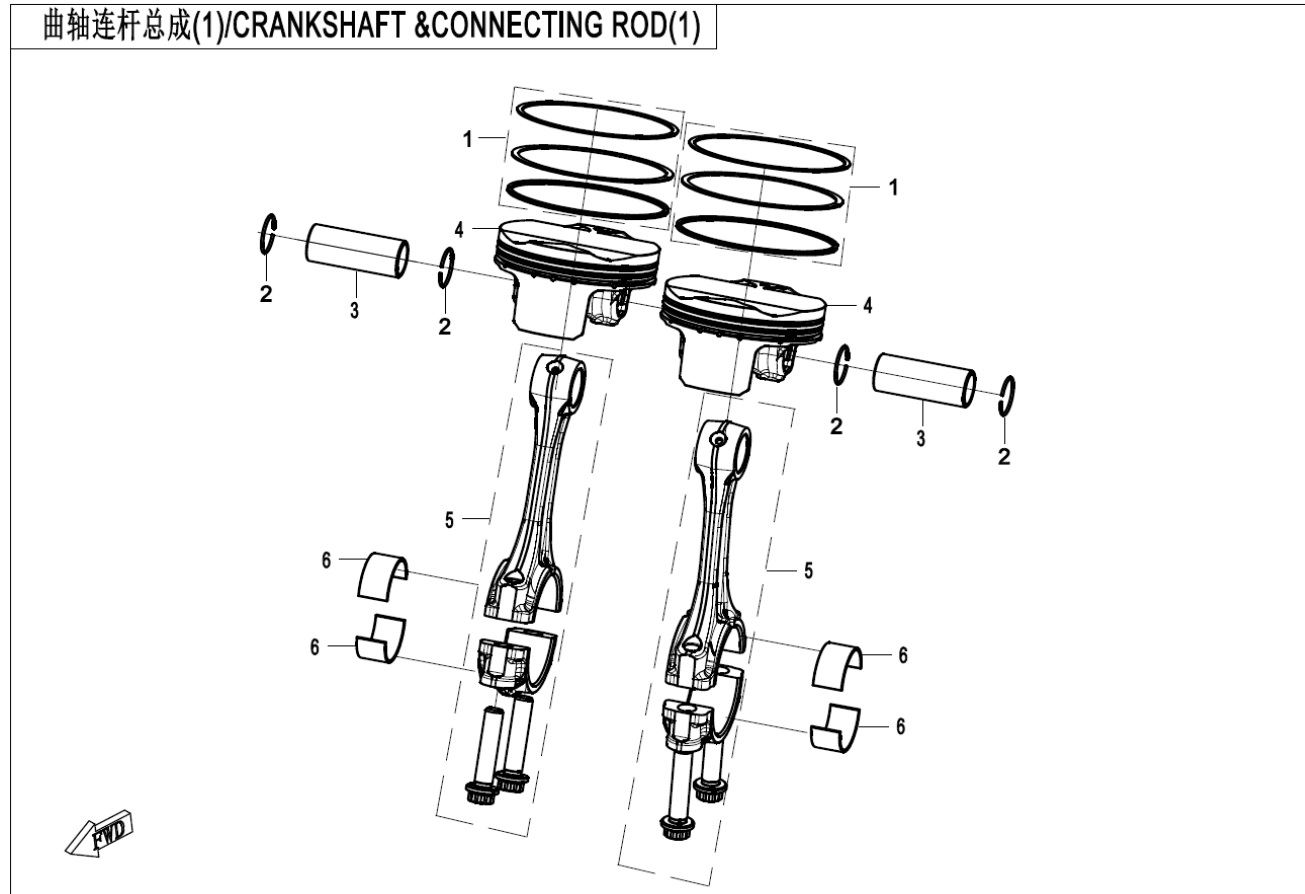

NO.	CODE	EN DESCRIPTION	QTY	REMARKS
E04-1-01	OSQV-040110-10A0	PISTON RING KIT	2	
E04-1-02	0110-040006-0050	CIRCLIP, PISTON PIN	4	
E04-1-03	OSQV-040008-1000	PISTON PIN	2	
E04-1-04	OSQV-040007-1001-Q0-00001	PISTON (MARK I)	2	
E04-1-04	OSQV-040007-1001-Q0-00002	PISTON (MARK II)	2	
E04-1-05	OSQV-042000-1001-Q0-00001	CONNECTING ROD ASSY	2	
E04-1-05	OSQV-042000-1001-Q0-00002	CONNECTING ROD ASSY	2	
E04-1-06	OSQV-040009-1000-Q0-00001	PLAIN BEARING, CONNECTING ROD (RED)	4	
E04-1-06	OSQV-040009-1000-Q0-00002	PLAIN BEARING, CONNECTING ROD (BLACK)	4	
E04-1-06	OSQV-040009-1000-Q0-00003	PLAIN BEARING, CONNECTING ROD (BLUE)	4	

E04-2 曲轴连杆总成 (2) CRANKSHAFT &CONNECTING ROD (2)

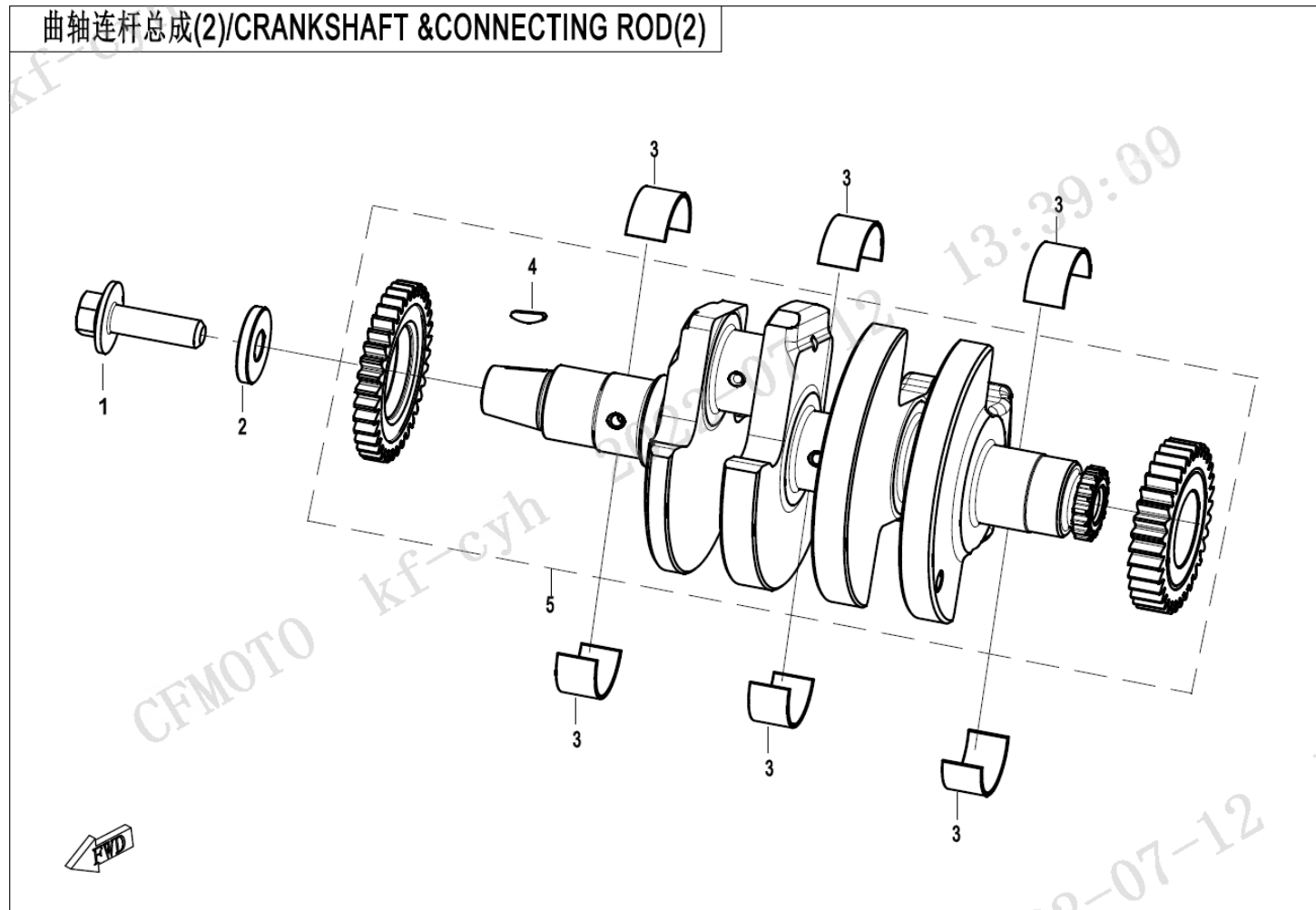

NO.	CODE	EN DESCRIPTION	QTY	REMARKS
F04-2-01	0SQV-040001-1000	BOLT M12x1.25x40	1	
F04-2-02	0700-040002-00001	WASHER	1	
F04-2-03	0SQV-011001-1000-Q0-00001	PLAIN BEARING, MAIN SHAFT	6	
F04-2-03	0SQV-011001-1000-Q0-00002	PLAIN BEARING, MAIN	6	
F04-2-03	0SQV-011001-1000-Q0-00003	PLAIN BEARING, MAIN SHAFT	6	
F04-2-04	0180-040007	WOODRUFF KEY	1	
F04-2-05	0SQV-041000-1002	CRANKSHAFT ASSY	1	

离合器总成/CLUTCH ASSY

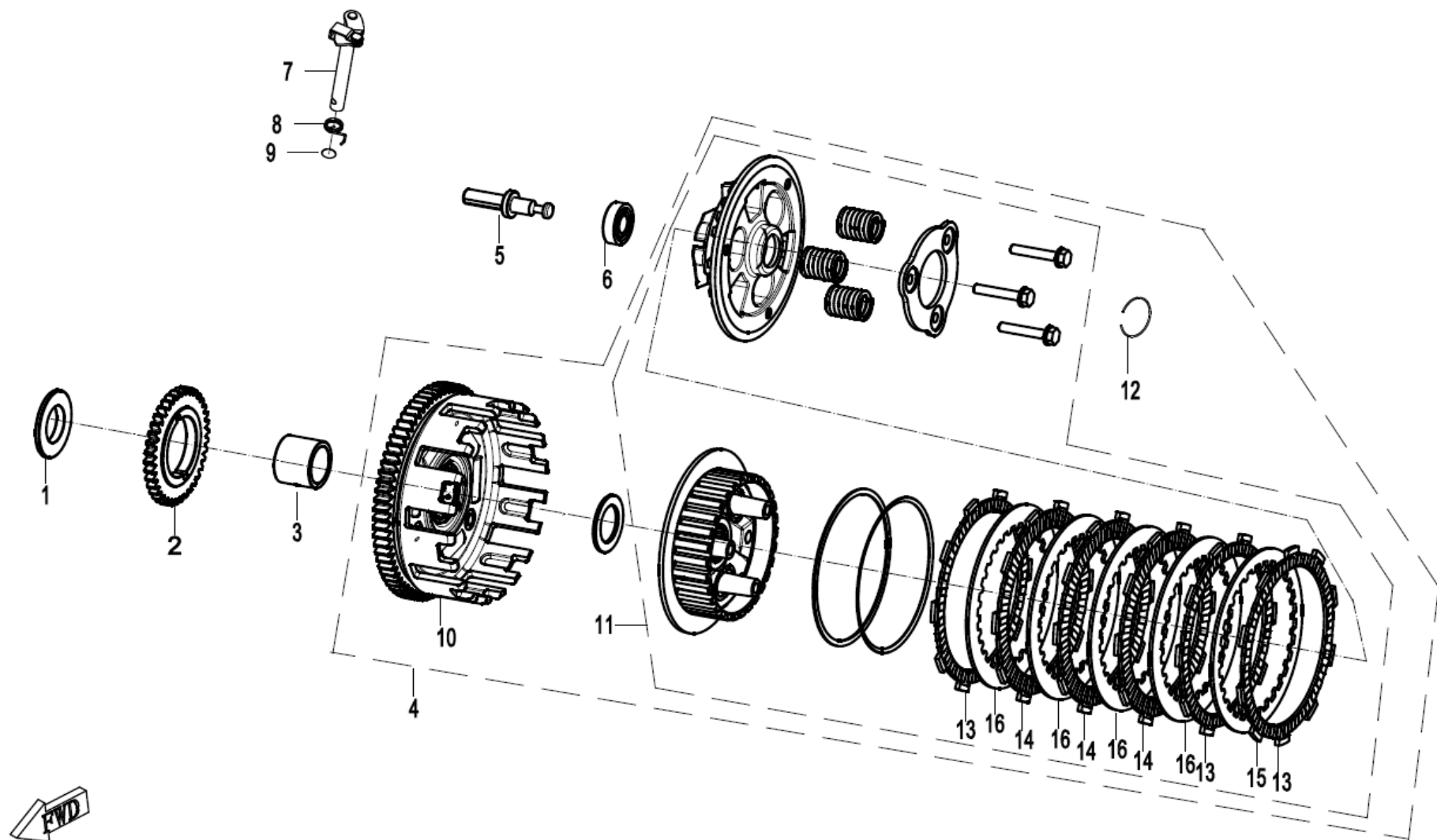

NO.	CODE	EN DESCRIPTION	QTY	REMARKS
E05-01	OSQV-050001-1000	WASHER 25.2X46X5.8	1	
E05-02	OSQV-050005-1000-10	DRIVE GEAR, OIL PUMP	1	
E05-03	OSQV-050002-1000	AXLE SLEEVE, CLUTCH	1	
E05-04	OSQV-051000-1000-Q1-00001	CLUTCH SUB ASSY	1	
E05-05	OSQV-050004-1001	ROD	1	
E05-06	30400-01207	ROLLER BEARING	1	
E05-07	OSQV-050100-1000	CLUTCH CONTROL SHAFT ASSY	1	
E05-08	0700-013006-10000	RETURN SPRING, CLUTCH CONTROL LEVER	1	
E05-09	0700-013007	WASHER 12.5X18.5X0.6	1	
E05-10	OSQV-051100-1000-M1	PRIMARY DRIVEN PULLEY ASSY	1	
E05-11	OSQV-051200-1000-M1	CENTRAL SLEEVE ASSY	1	
E05-12	OSQV-060004-1000	LOCK WASHER	1	
E05-13	OSQV-051210-1000-M1	FRICTION DISC ASSY 1	3	
E05-14	OSQV-051220-1000-M1	FRICTION DISC ASSY 2	3	
E05-15	OSQV-051213-1000-M1	DRIVEN DISC 1	1	
E05-16	OSQV-051214-1000-M1	DRIVEN DISC 2	4	

换档变速总成(1)/TRANSMISSION SYSTEM(1)

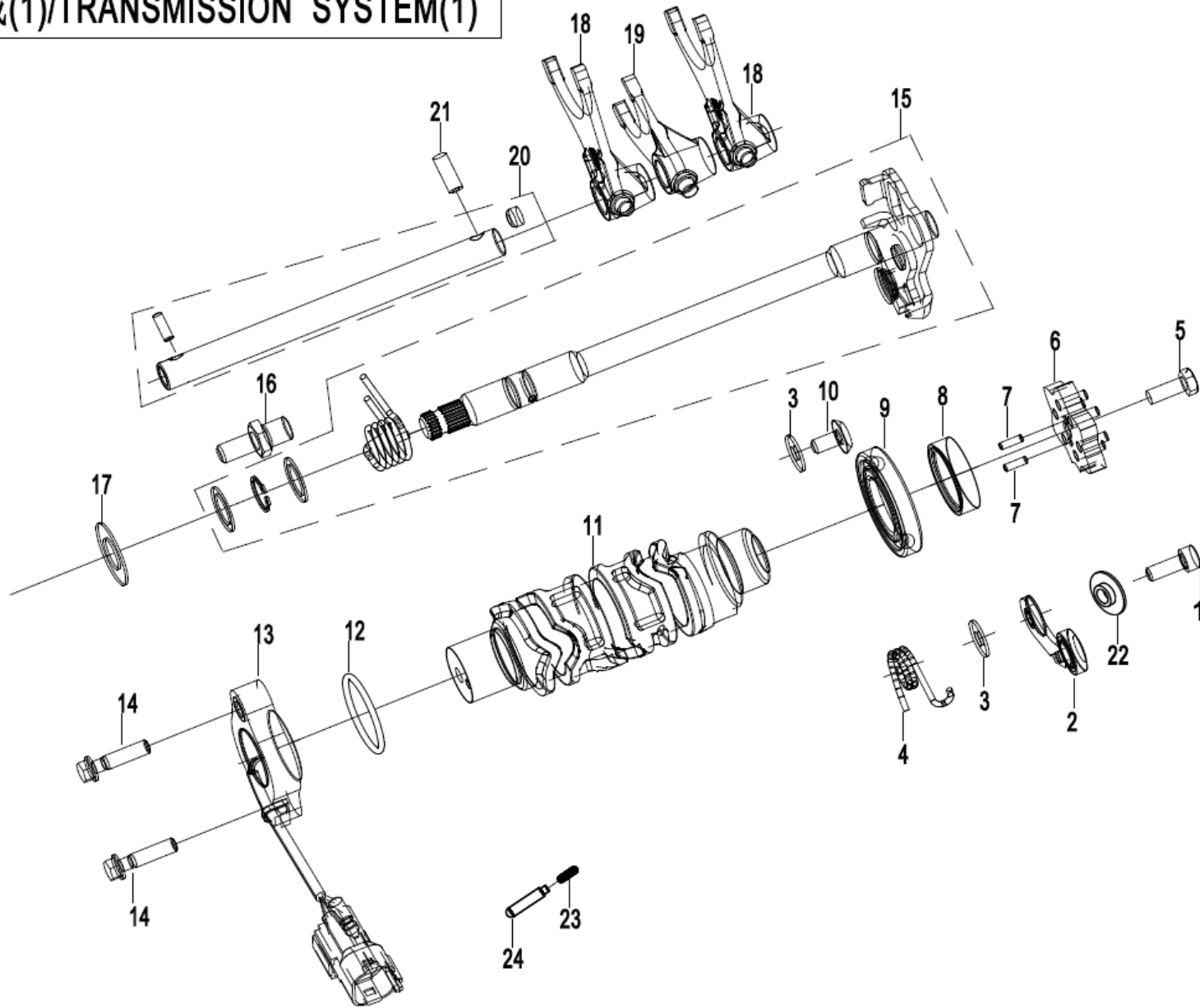

NO.	CODE	EN DESCRIPTION	QTY	REMARKS
E06-1-01	30102-060016810	SCREW M6X16	1	
E06-1-02	0SQV-065100-1001	SPRING, ROCKER ARM	1	ALT:- 0SQV-065100-1000
E06-1-03	0700-064001	WASHER 6.3X16.3X1.2	2	
E06-1-04	ODM0-065001	SPRING, SWING ARM, GEARSHIFT	1	
E06-1-05	30004-060016130	BOLT M6x16	1	
E06-1-06	0SQV-064100-1002	CAM, GEARSHIFT DRUM	1	
E06-1-07	30406-00303	NEEDLE BEARING	2	
E06-1-08	0SQV-064002-1000	SHIFT DRUM BUSHING	1	
E06-1-09	30400-02505	BEARING	1	
E06-1-10	0010-090005-0010	BOLT M6x16	1	
E06-1-11	0SQV-064001-1001	SHIFT DRUM	1	
E06-1-12	0SQV-060012-1000	O-RING 31X2.5	1	
E06-1-13	0SQV-060400-1001	GEAR SENSOR	1	
E06-1-14	0010-021017-0010	BOLT M6x25	2	
E06-1-15	0SQV-063000-1001	GEARSHIFT ROD	1	
E06-1-16	ODM0-063002-00001	SHIFT POSITION SPRING PIN	1	
E06-1-17	0SQV-060013-1000	WASHER 14X28X1	1	
E06-1-18	0SQV-060002-1000	SHIFT FORK (LH & RH)	2	
E06-1-19	0SQV-060003-1000	SHIFT FORK (MIDDLE)	1	
E06-1-20	0SQV-060102-1002	FORK SHAFT	1	
E06-1-21	0SQV-060015-1001	DOWEL PIN 6	1	
E06-1-22	0700-064003-00001	SLEEVE, SWING ARM, GEARSHIFT	1	
E06-1-23	0700-063007	SPRING, CONTACTOR	1	
E06-1-24	0700-063008	BALL CONTACTOR	1	

E06-2 换档变速总成(2) TRANSMISSION SYSTEM(2)

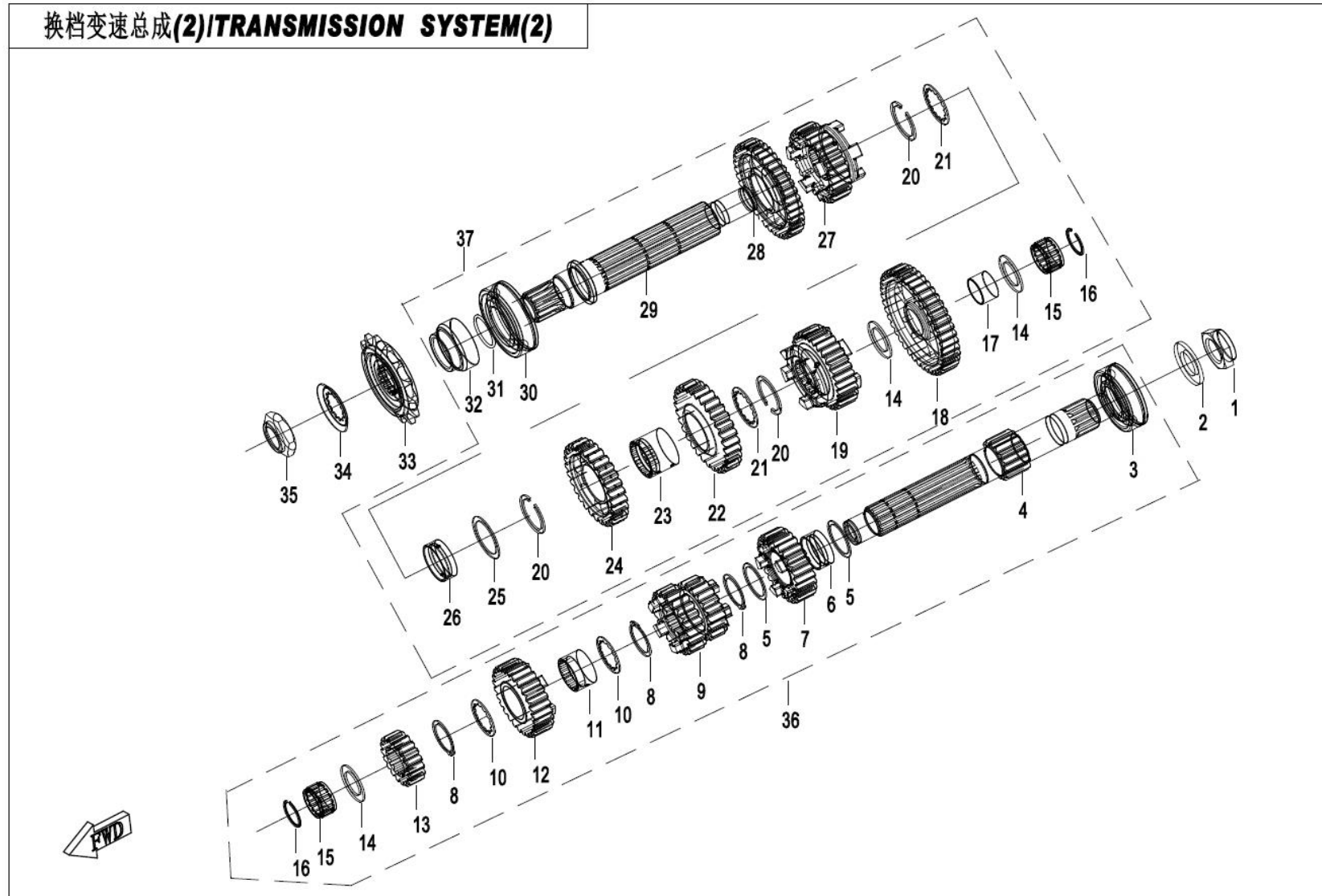

NO.	CODE	EN DESCRIPTION	QTY	REMARKS
E06-2-01	0700-061002-00002	NUT M20X1.5	1	
E06-2-02	0700-061003	CIRCLIP 20	1	
E06-2-03	OSQV-061012-1000-10	BEARING, MAIN SHAFT	1	ALT:- OSQV-061012-1000
E06-2-04	OSQV-061001-1000	MAIN SHAFT	1	

NO.	CODE	EN DESCRIPTION	QTY	REMARKS
E06-2-05	OSQV-061008-1000	WASHER 25.2X31X1	2	
E06-2-06	OSQV-061011-1000	BUSHING 25X28X12	1	
E06-2-07	OSQV-061009-1000	5TH GEAR, MAIN SHAFT	1	
E06-2-08	ODM0-062017	CIRCLIPS FOR SHAFT 25	3	
E06-2-09	OSQV-061007-1000	3RD4TH GEAR, MAIN SHAFT	1	
E06-2-10	ODM0-062016	SPLINE WASHER 25x31x1	2	
E06-2-11	OSQV-061006-1000	SPLINE SLEEVE	1	
E06-2-12	OSQV-061005-1000	6TH GEAR, MAIN SHAFT	1	
E06-2-13	OSQV-061003-1000	2ND GEAR, MAIN SHAFT	1	
E06-2-14	OSQV-061002-1000	WASHER 20.2X31X1.5	3	
E06-2-15	30499-02004	NEEDLE BEARING KMJ20X26X13.8X15	2	
E06-2-16	0700-061016	CIRCLIPS FOR SHAFT20	2	
E06-2-17	OSQV-062102-1000	SHAFT SLEEVE	1	
E06-2-18	OSQV-062101-1000	1ST GEAR, COUNTERSHAFT	1	
E06-2-19	OSQV-062013-1000	5TH GEAR, COUNTERSHAFT	1	
E06-2-20	30801-02805	CIRCLIPS FOR SHAFT 28	3	
E06-2-21	OSQV-062008-1000	WASHER, SPLINE	2	
E06-2-22	OSQV-062012-1000	3RD GEAR, COUNTERSHAFT	1	
E06-2-23	OSQV-062011-1000	SPLINE SLEEVE	1	
E06-2-24	OSQV-062009-1000	4TH GEAR, COUNTERSHAFT	1	
E06-2-25	OSQV-062006-1000	28.2x36x1	1	
E06-2-26	OSQV-062005-1000	28x10.5	1	
E06-2-27	OSQV-062007-1001	6TH GEAR, COUNTERSHAFT	1	
E06-2-28	OSQV-062004-1000	2ND, COUNTERSHAFT	1	
E06-2-29	OSQV-062001-1001	COUNTERSHAFT	1	
E06-2-30	OSQV-062003-1000-10	COUNTERSHAFT BEARING 62x28	1	ALT:- OSQV-062003-1000
E06-2-31	0800-062205	O-RING 25X2	1	
E06-2-32	OSQV-062002-1000	SHAFT SLEEVE, COUNTERSHAFT	1	
E06-2-33	0MQ0-062030	SPROCKET, OUTPUT	1	
E06-2-34	0700-062015	WASHER	1	
E06-2-35	OSQV-060014-1001	NUT M20x1.5	1	ALT:- OSQV-060014-1000
E06-2-36	OSQV-061000-1000	MAIN SHAFT	1	
E06-2-37	OSQV-062000-1002	COUNTERSHAFT ASSY	1	

润滑系统总成/LUBRICATION SYSTEM

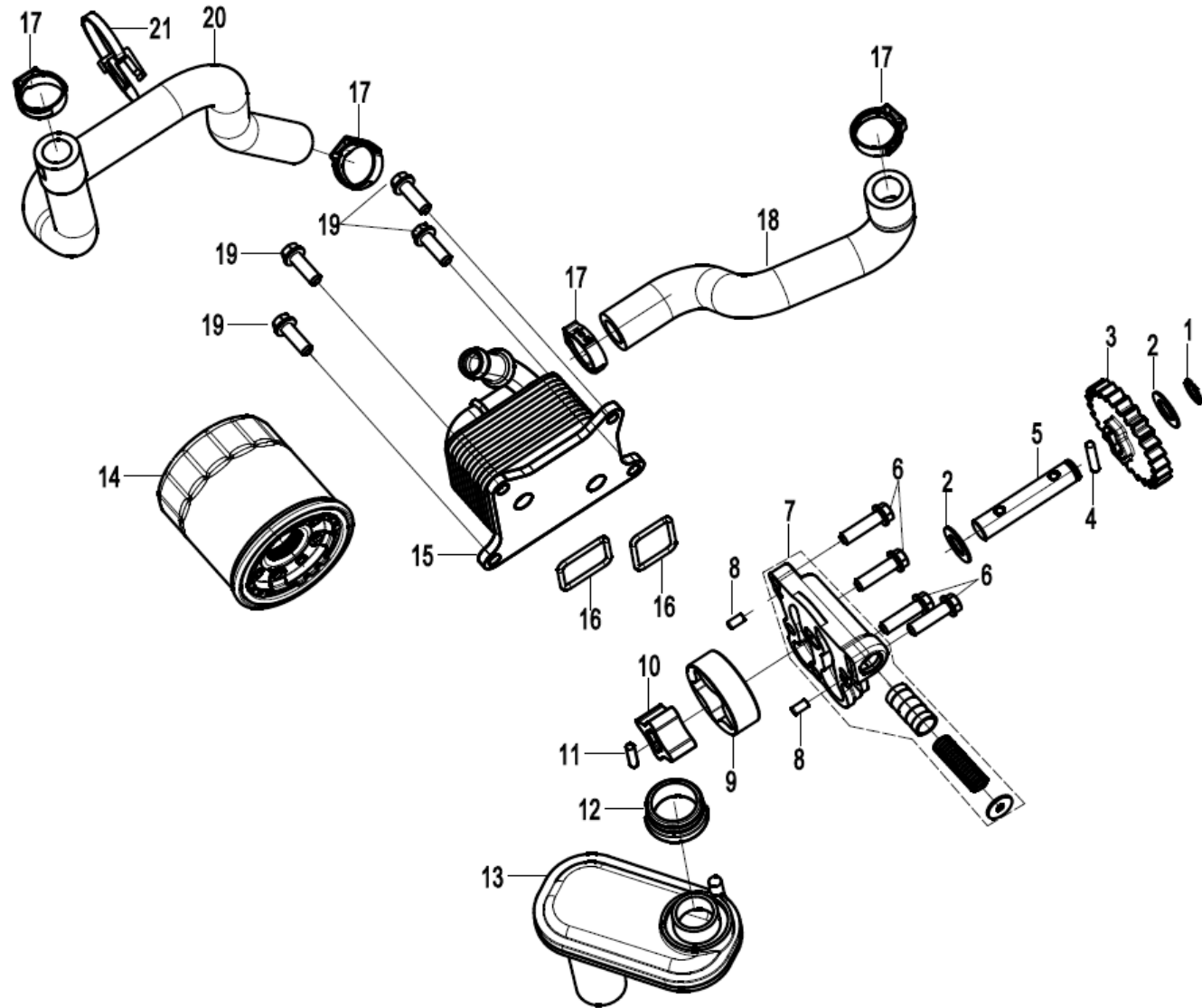

NO.	CODE	EN DESCRIPTION	QTY	REMARKS
E07-01	30801-01100	CIRCLIPS FOR SHAFT 11	1	
E07-02	0SQV-071003-1000	WASHER 11X20X1	2	
E07-03	0SQV-071001-1001	GEAR, OIL PUMP	1	
E07-04	30406-00402	ROLLER NEEDLE P4x21.8	1	
E07-05	0SQV-071002-1000	SHAFT, OIL PUMP	1	
E07-06	0010-023010-0010	BOLT M6x20	4	
E07-07	0SQV-071101-10A0	OIL PUMP COVER ASSY	1	
E07-08	30406-00401	ROLLER NEEDLE P4x7.8	2	ALT:- 920301-40078-PG2
E07-09	0700-071003	OUTER ROTOR, MAIN OIL PUMP	1	
E07-10	0700-071004	INNER ROTOR, MAIN OIL PUMP	1	
E07-11	30406-00400	ROLLER NEEDLE P4x15.8	1	
E07-12	0700-070101-00001	GASKET, OIL SUCTION PAN	1	
E07-13	0SQV-073100-1000	FILTER	1	
E07-14	0700-070200	OIL FILTER	1	
E07-15	0SQV-072100-1000	OIL COOLER	1	
E07-16	0SQV-072003-1000	SEAL RING, OIL COOLER	2	
E07-17	0SQV-028002-1000-M1	CLAMP Dia 22.5	4	
E07-18	0SQV-072001-1000	WATER OUTLET PIPE, OIL COOLER	1	
E07-19	0010-023008-00001	BOLT M6X18	4	ALT:- 0010-023008-0010
E07-20	0SQV-072002-1000	WATER INLET PIPE, OIL COOLER	1	
E07-21	0SQV-072200-1001-M1	TIE BAND	1	

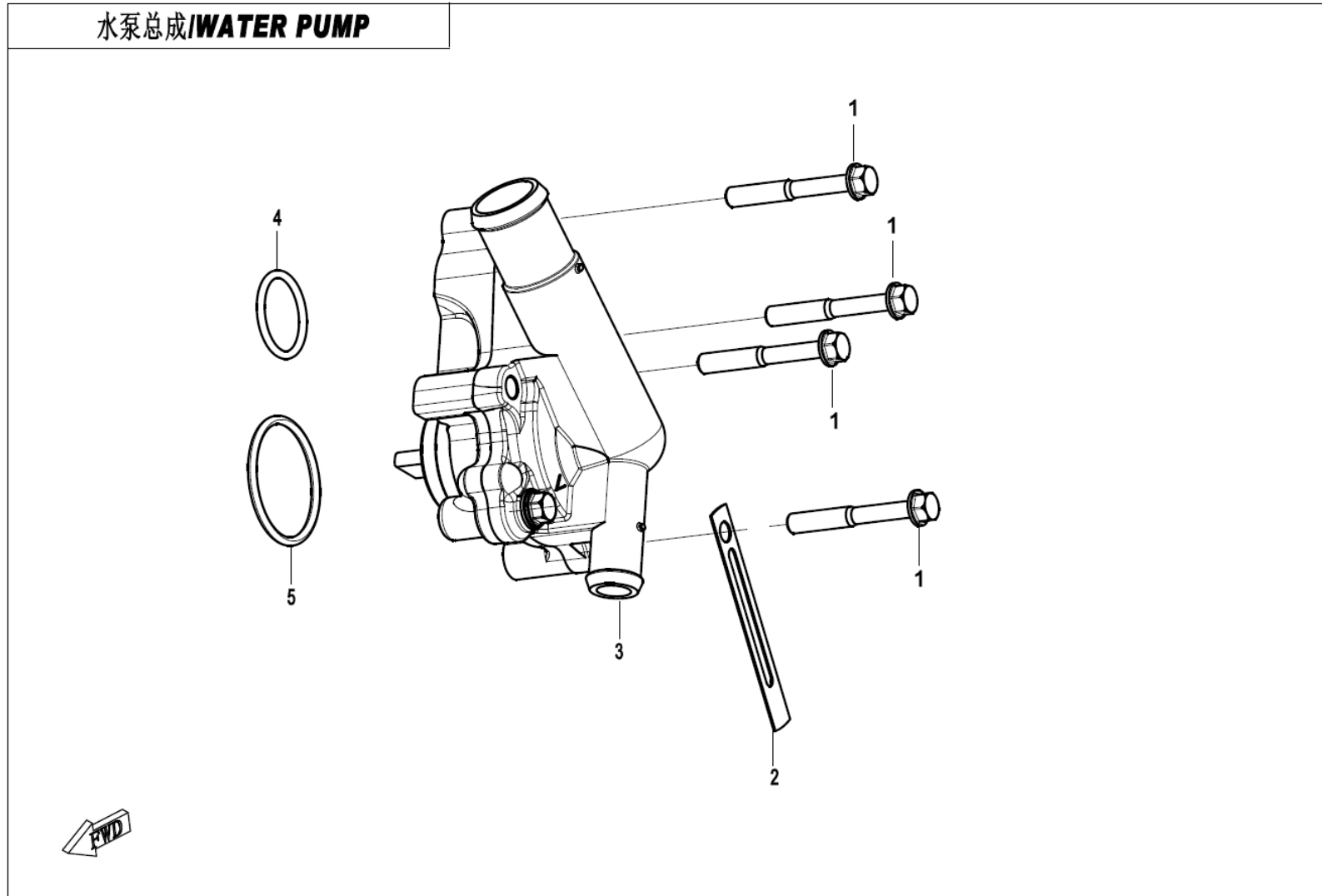

NO.	CODE	EN DESCRIPTION	QTY	REMARKS
E08-01	OHTB-065202	BOLT M6x42	4	
E08-02	0180-014010	WIRE CLIP	1	
E08-03	0SQV-081000-1001-0BU00	WATER PUMP SUB ASSY	1	
E08-04	0SQV-081009-1000	O-RING	1	
E08-05	0SQV-080002-1000	O-RING 33x2.65	1	

E09 启动系统总成 STARTING SYSTEM

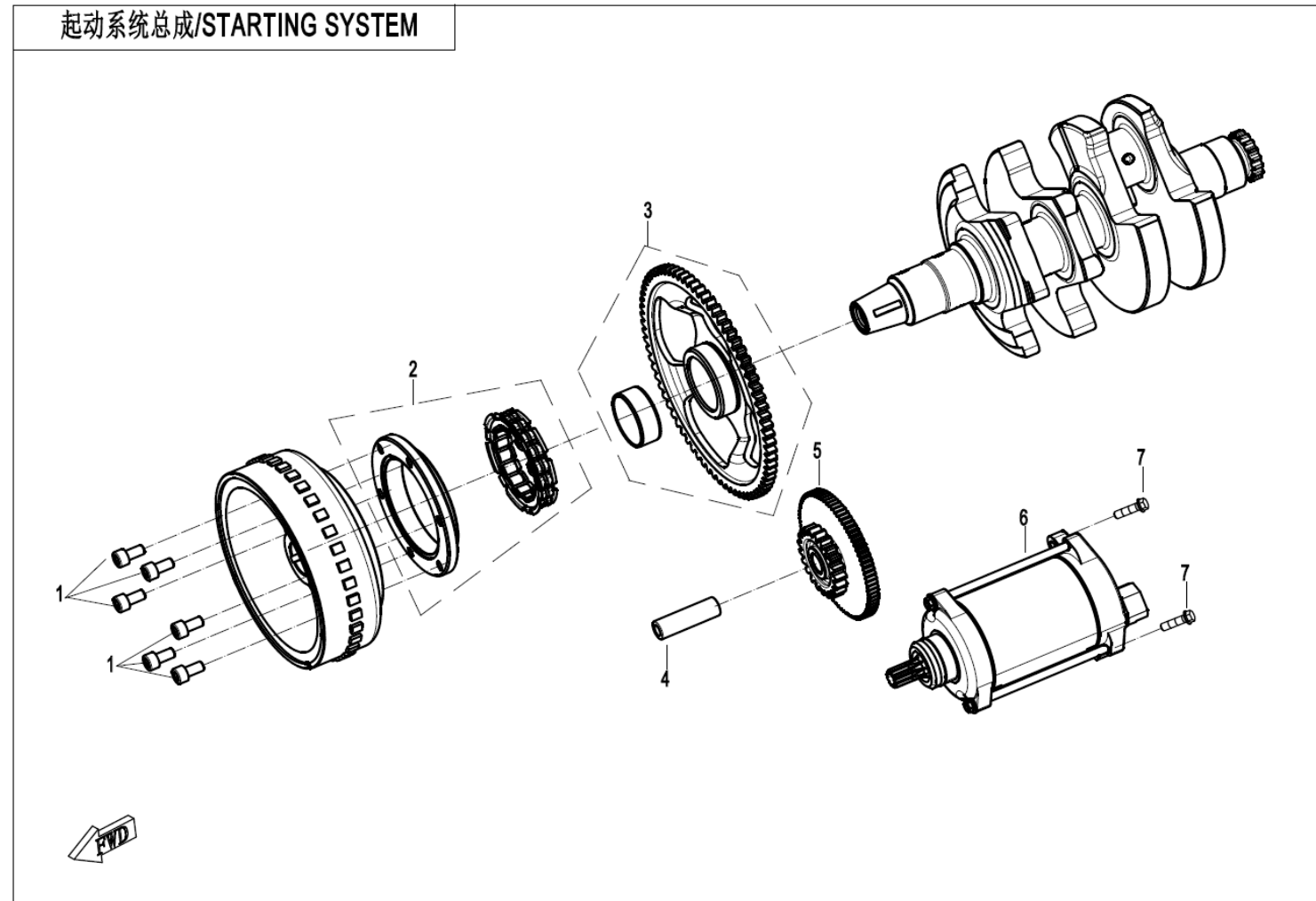

NO.	CODE	EN DESCRIPTION	QTY	REMARKS
E09-01	30102-060012810	SCREW	6	
E09-02	0SQV-091000-1001	OVERRIDING CLUTCH ASSY	1	
E09-03	0SQV-092000-1002	GEAR, STARTING MOTOR	1	ALT:- 0SQV-092000-1001
E09-04	0700-090003	SHAFT, MIDDLE GEAR	1	
E09-05	0SQV-090001-1000	DUAL GEAR	1	
E09-06	0SQV-093000-1000	STARTING MOTOR	1	
E09-07	0010-021017-0010	BOLT M6x25	2	

E16 平衡轴总成 BALANCER SHAFT

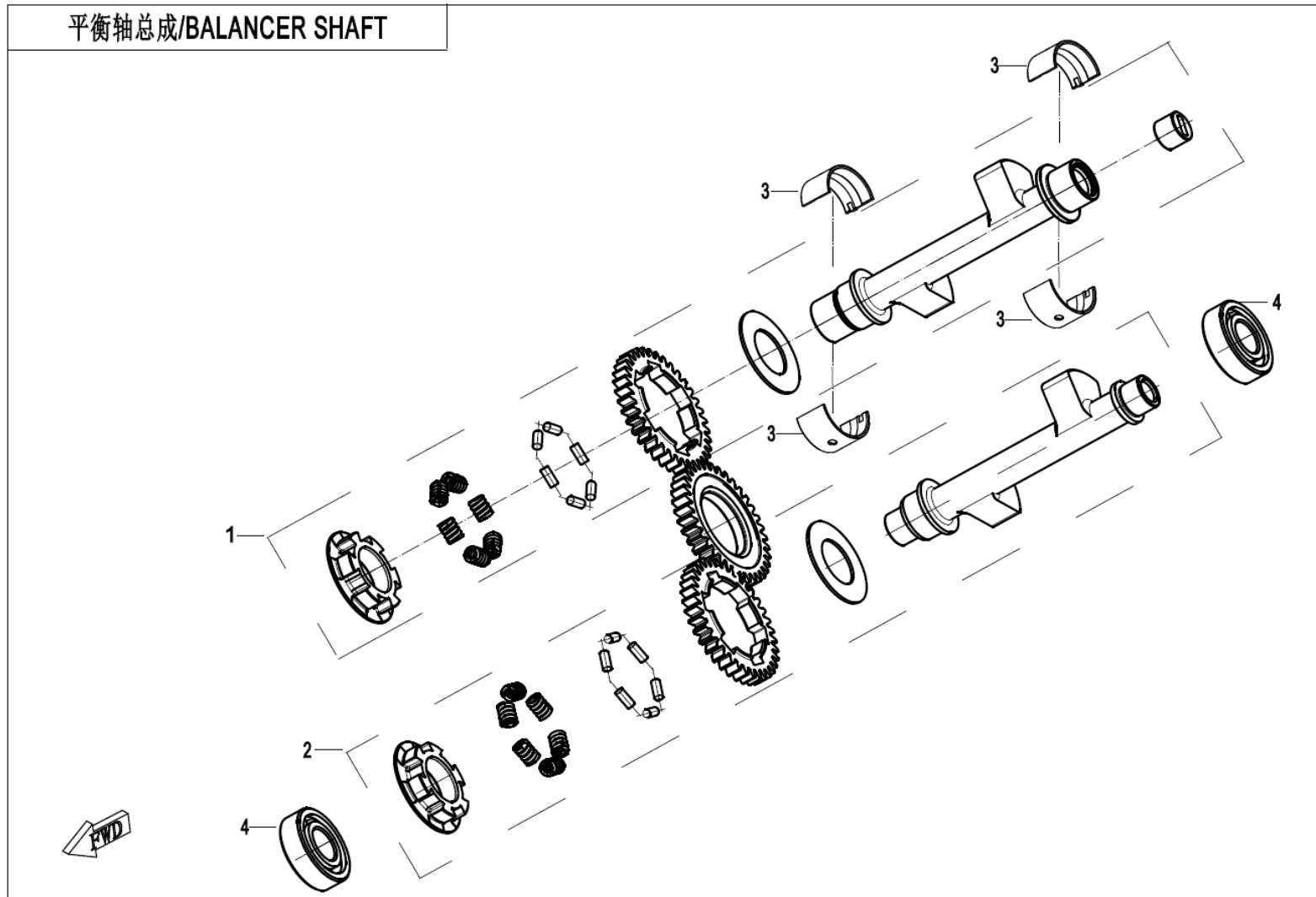

NO.	CODE	EN DESCRIPTION	QTY	REMARKS
E16-01	OSQV-161000-1002	FRONT BALANCING SHAFT ASSY	1	ALT:- OSQV-161000-1001
E16-02	OSQV-162000-1001	REAR BALANCING SHAFT	1	
E16-03	OSQV-011002-1000-Q0-00001	PLAIN BEARING, BALANCER SHAFT (RED)	4	
E16-03	OSQV-011002-1000-Q0-00002	PLAIN BEARING, BALANCER SHAFT (BLACK)	4	
E16-03	OSQV-011002-1000-Q0-00003	PLAIN BEARING, BALANCER SHAFT (BLUE)	4	
E16-04	30400-02009	BEARING	2	

E17 节气门阀体和喷油器 THROTTLE&INJECTOR

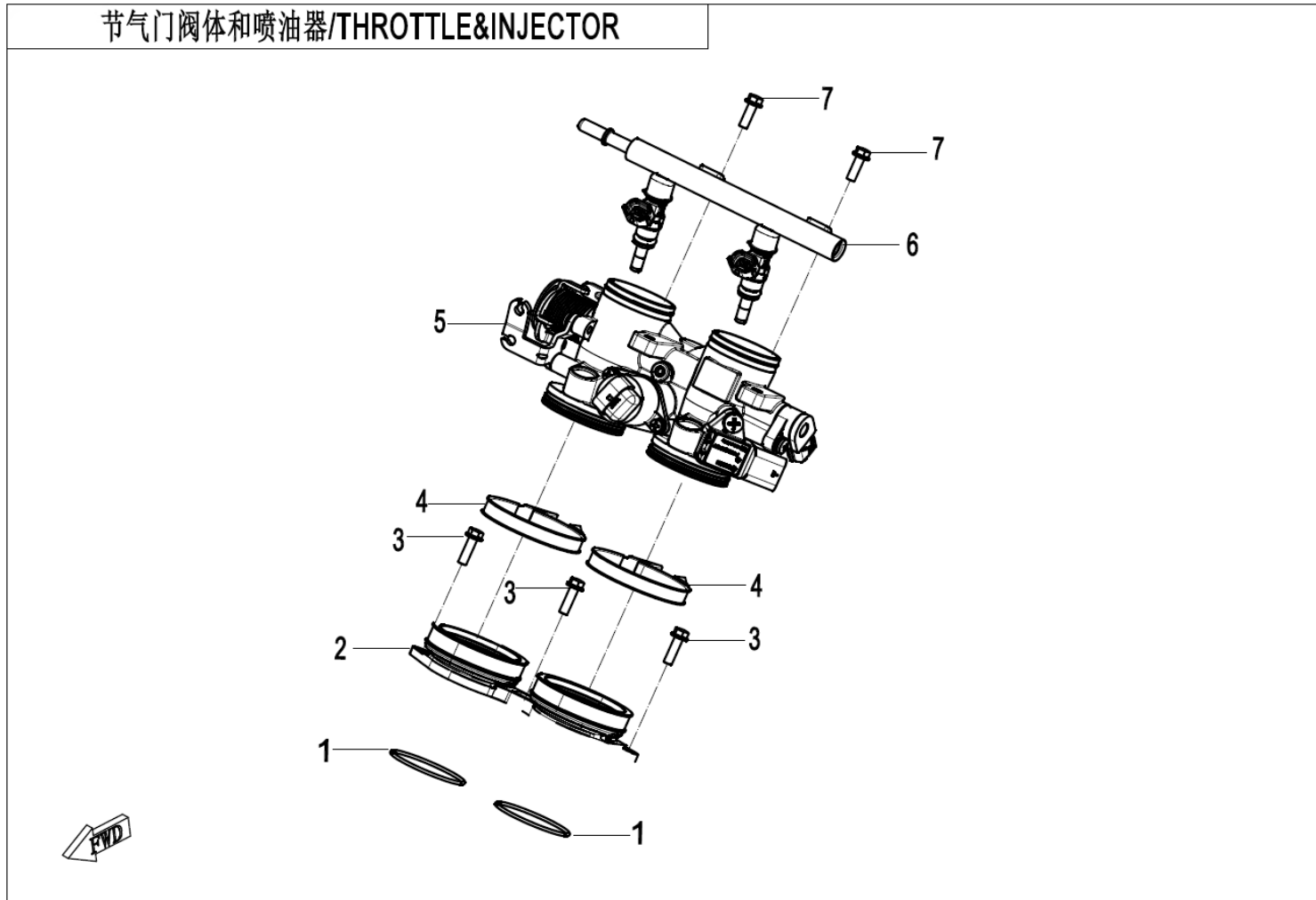

NO.	CODE	EN DESCRIPTION	QTY	REMARKS
E17-01	OSQV-022009-1000	O-RING 46.2X2	2	
E17-02	OSQV-022400-1000	CONNECTING PIPE, THROTTLE BODY	1	
E17-03	0010-023008-00001	BOLT	3	ALT:- 0010-023008-0010
E17-04	OSQV-022410-1000	CLAMP 62	2	
E17-05	OSQV-173000-1000-10	THROTTLE BODY ASSY	1	
E17-06	OSQV-173200-1001	FUEL PIPE ASSY	1	
E17-07	0010-090005-0010	BOLT M6x16	1	